AMBERLAND

1970

GEN

ALLEN COUNTY PUBLIC LIBRARY
3 1833 01854 3477

GC
974.802
SH64CU,
1970

CUMBERLAND 1970

What more can be said about the career of our Dr. Ralph Heiges? Many of the verbal testimonials are behind him, but the results of his labors stand with S.S.C.

Deep thinkers, worriers, seedy characters, sweet young things, knaves; the eyes tell the story. It takes all kinds (?) to make old Shippensburg groove.

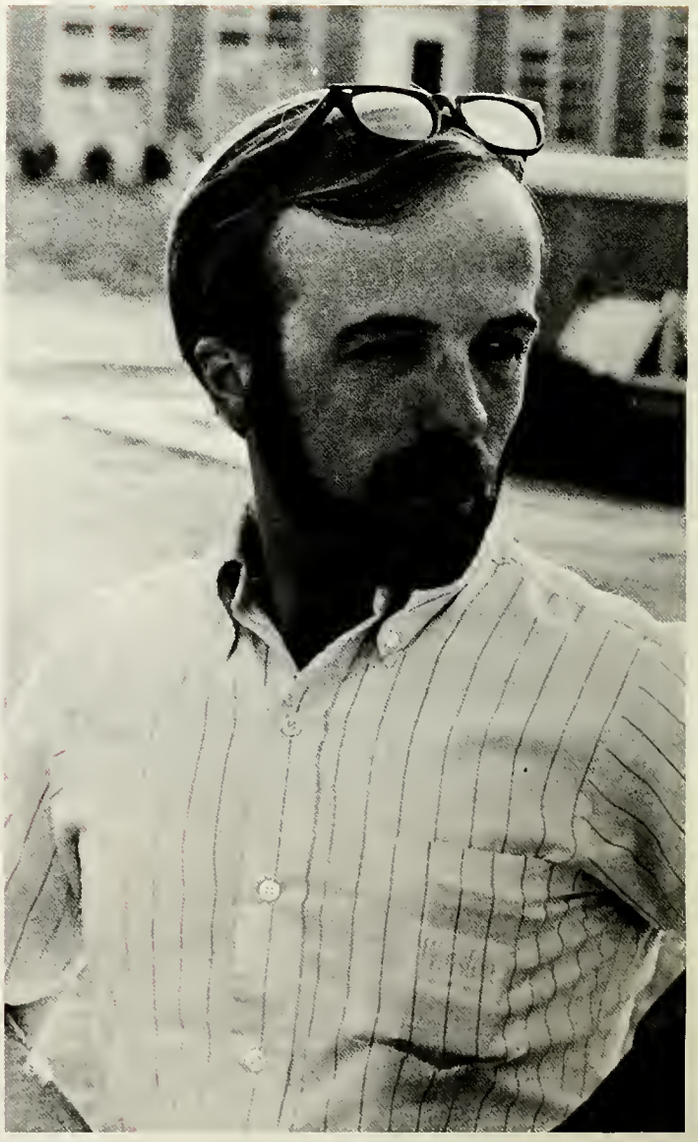

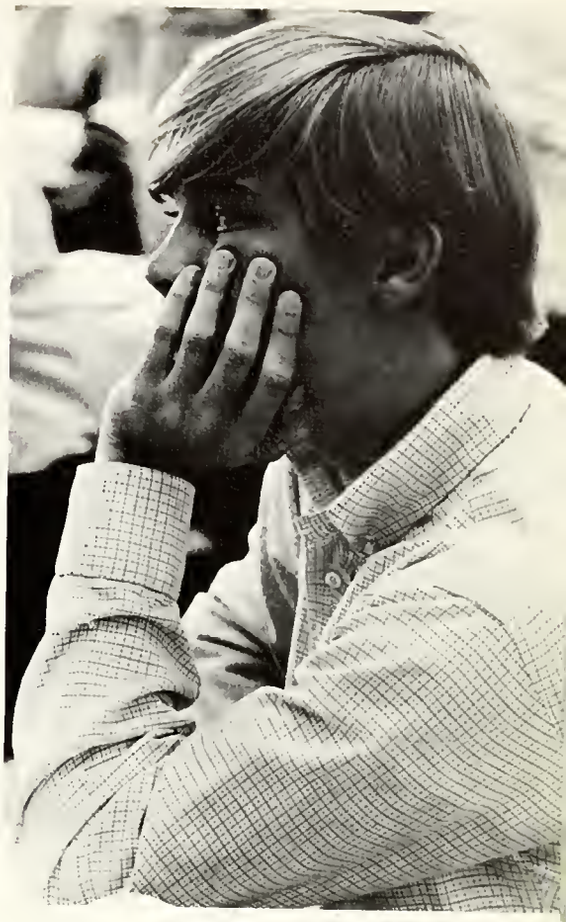

Emote! Show the world that you care as much as these fine specimens. Go ahead, give a damn.

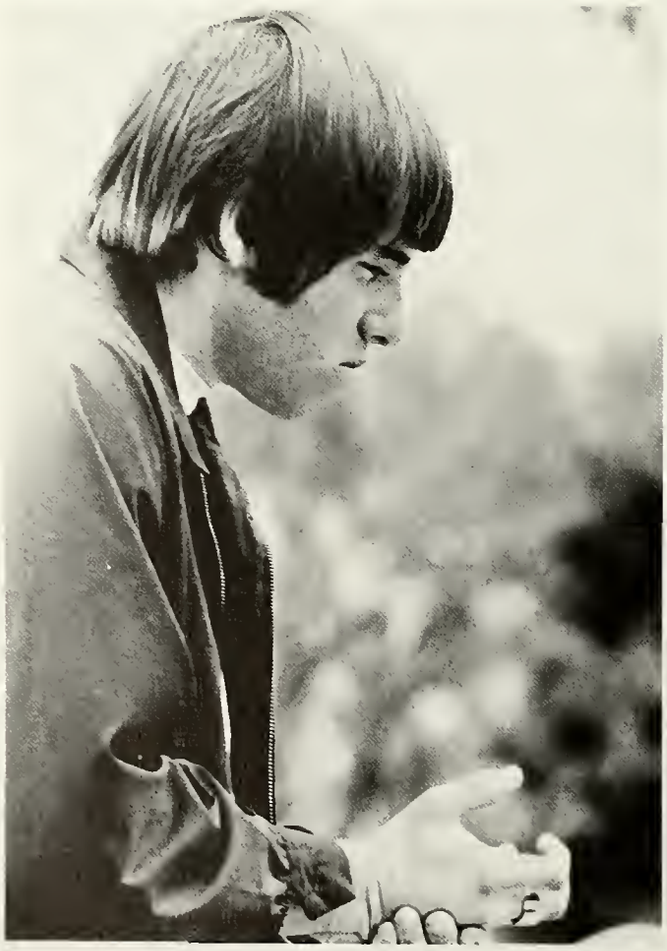

Does the supine position of the body facilitate the flow of knowledge to the intellect housed therin? We all (represented scholars especially) subscribe to different crutches to facilitate the aforementioned flow. Maple trees and Raider Room ice cream really help.

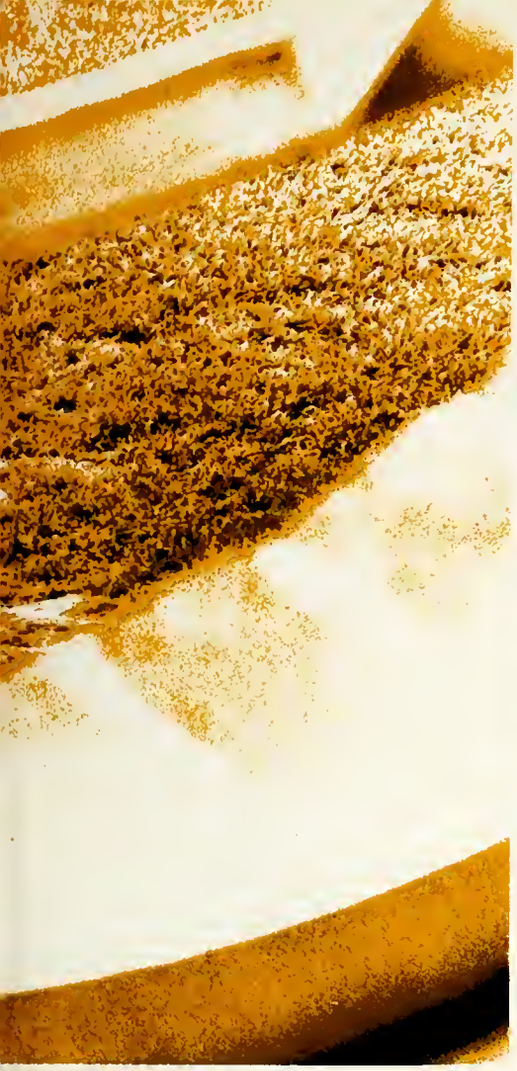

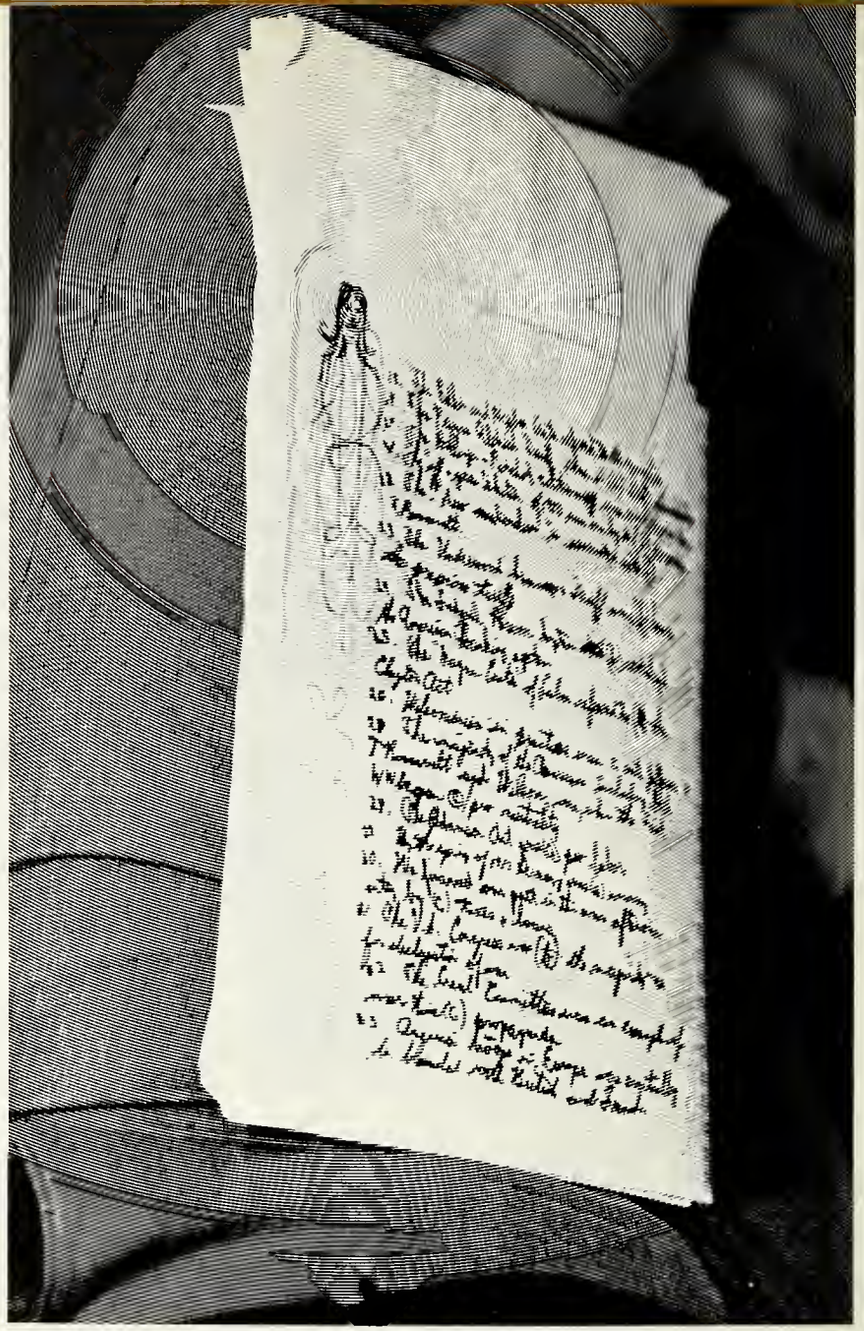

Ah, the classroom, that arena of intense competition for knowledge . . . or grades . . . well, maybe . . .

Have you ever gone people watching? The Raider Room is a good place to start. Here many varieties of the species can be found exibiting all sorts of peculiar habits. Our roving photographer caught some in action for you.

Old Main Bookstore

Stud
Stud
AFTER SHAVE

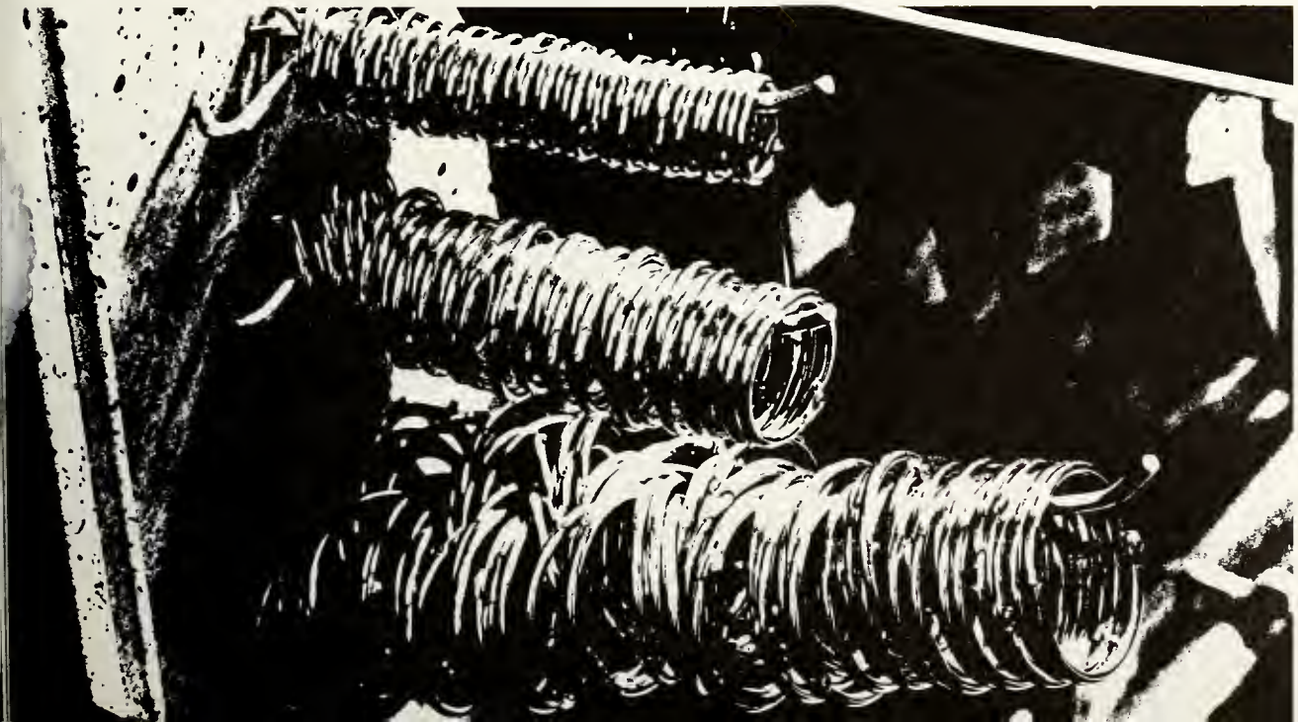

SYLVANIA

Being the star is a fascinating experience which is made even more interesting when the media is SSC TV. Doc Hinz can boast a crew of Videcon Busters that stands unchallenged by any network. What would CBS think of a paisley cameraman who likes leg shots?

Spring . . . ferns and stuff!! Someday old S.S.C. is going to crack out of the nineteenth century and let the sexes mingle on the meadows for sunbathing . . . and stuff. Then spring will really get sprung!

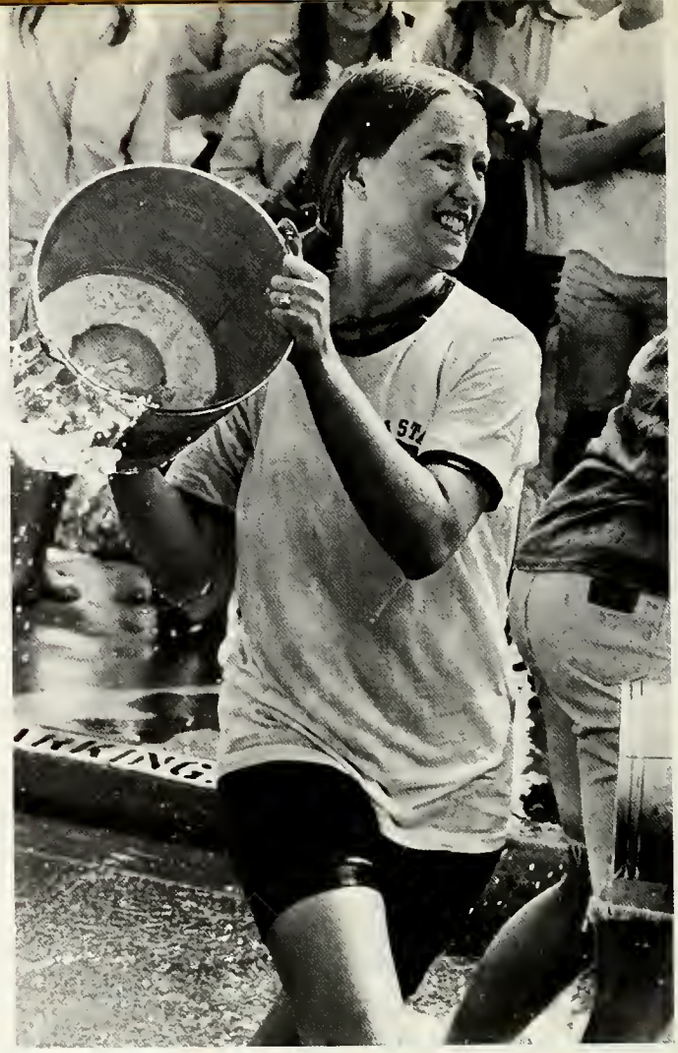

ZETA BETA

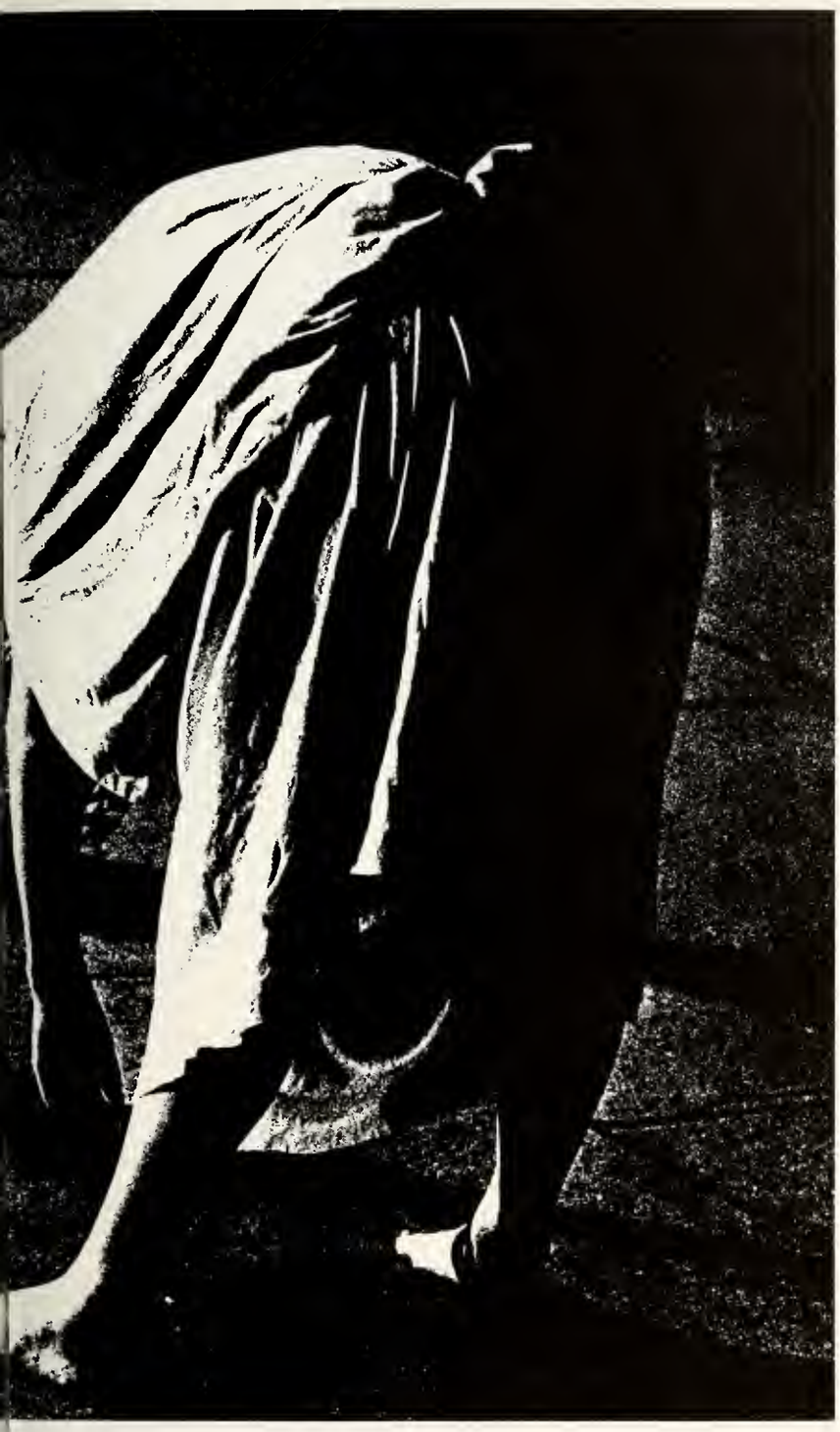

All College Week! We dorm rats and suitcase jockeys let our hair down, roll our tails up and PARTICIPATE. Yes, really! Most of us join in for some healthy rivalry, a little pig greasing, and bloodletting. Try your luck; smash a pie, gag on some popcorn, do your thing.

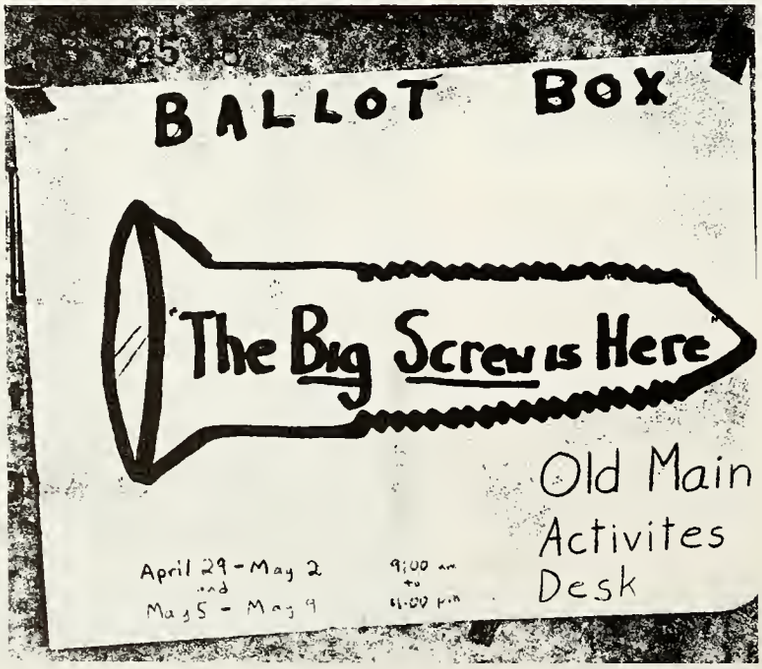
BALLOT BOX
The Big Screw is Here
Old Main
Activites
Desk
April 29 - May 2
and
May 5 - May 9
9:00 am
to
11:00 pm

ΔΨ

FUEL
FRED

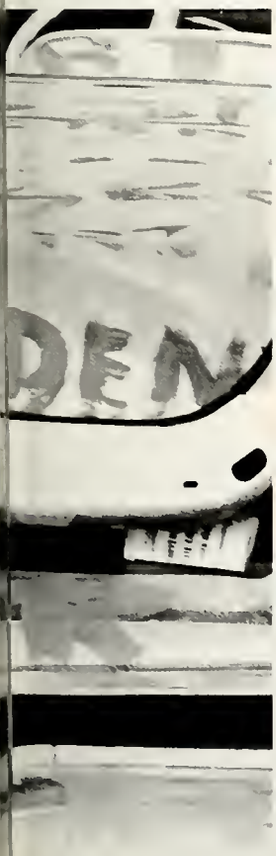
DEN

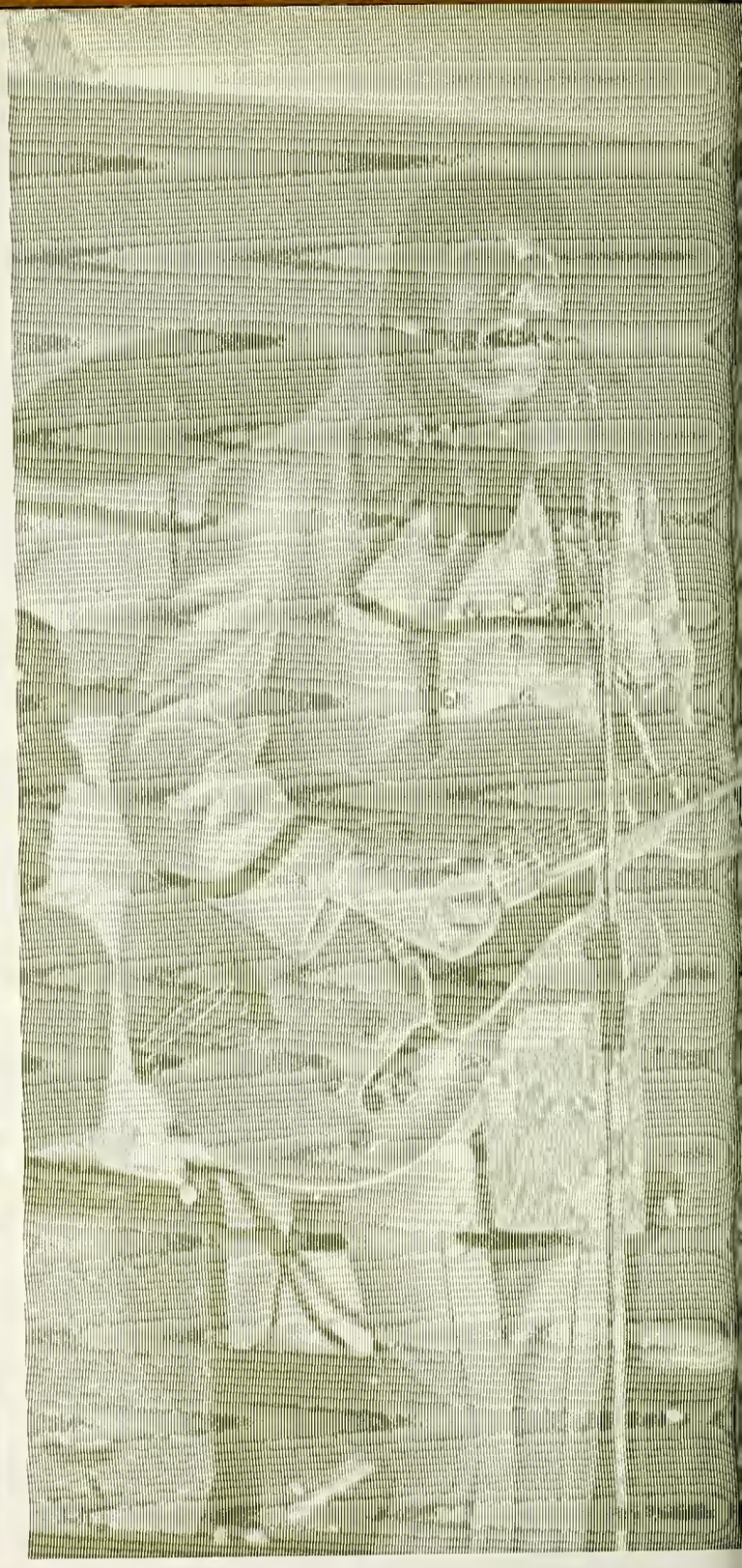

Homecoming 1969

S

Homecoming activities began Friday, October 31st, with the balloting for Homecoming Queen and a pep rally and bonfire. Saturday, Karen McClain, 1969 Homecoming Queen, presided over the football game, which was won by Clarion State College 31 to 15. Zeta Beta and Sigma Tau Gamma captured trophies for their floats. The Vanilla Fudge appeared in concert in Reisner Hall, Saturday night.

44

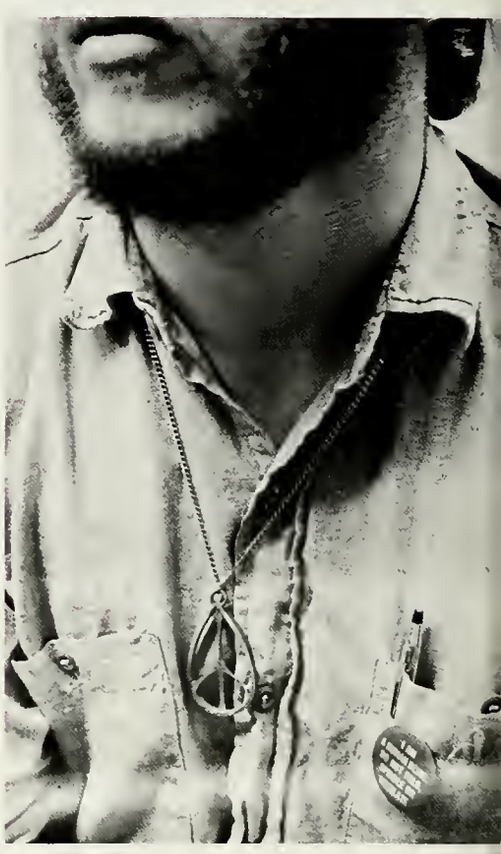

BLACK
WATCH

"Step, slide. Step, slide. You do that seven times." "Line up on the red line and count off by three's." That was a sample of what an observer might hear in a Teaching of Health and Games class, better known as "Fun and Games." Another methods course that uncoordinated, unartistic elementary majors are blessed with is Teaching of Art. This can be fun if you enjoy attempting to be artistic with soap, or like to draw a still life that isn't supposed to be abstract, but is. It can't be all that bad though. Many elementary majors have survived.

Oh, to be carefree enough to find happiness in ½ pint of milk, a rhythm band, or an improvised mountain. We are grateful for this innocence within our sometimes not so innocent confines.

NAUGLE
HALL

SIGM

ΘX

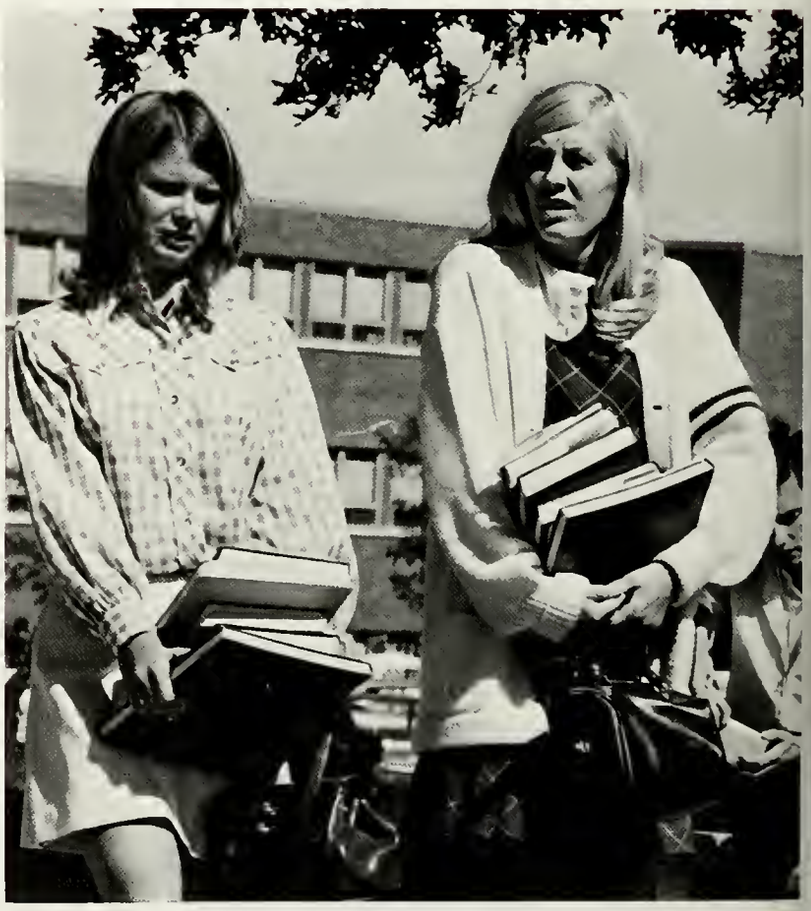

Snow,
Snow,

And more snow!

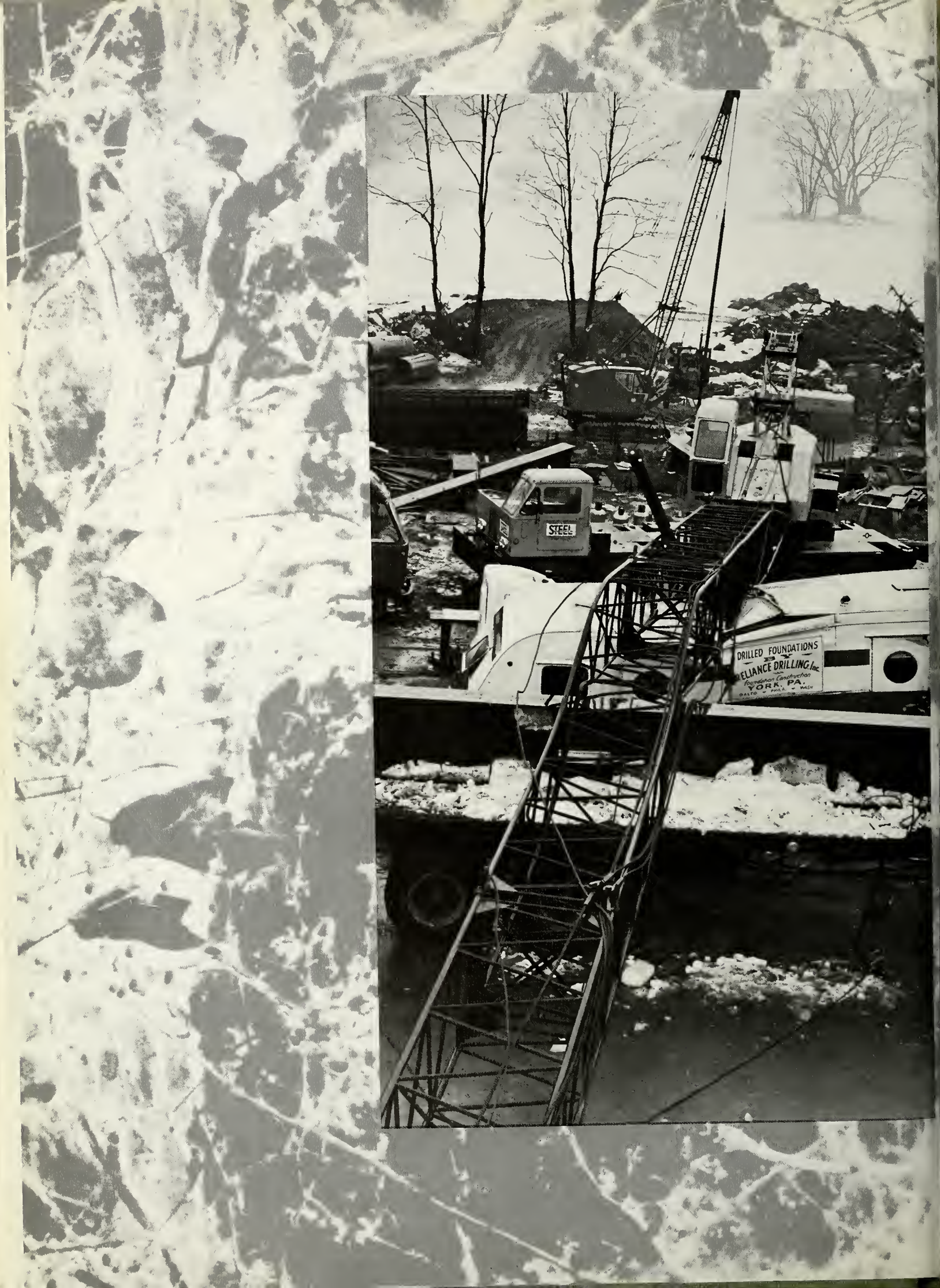
STEEL
DRILLED FOUNDATIONS
BY
RELIANCE DRILLING Inc.
Foundation Construction
YORK, PA.

P&H

Contemplation

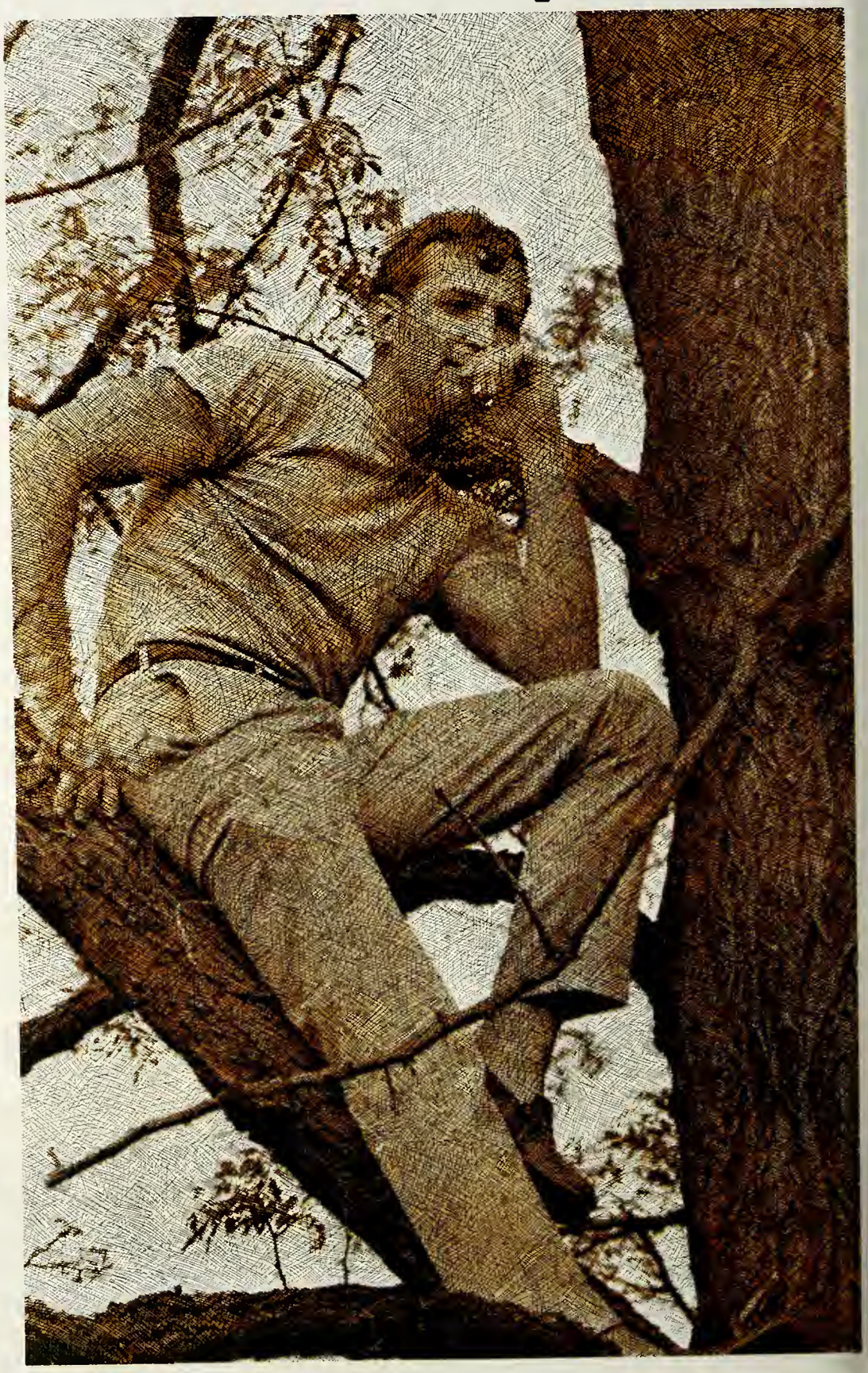

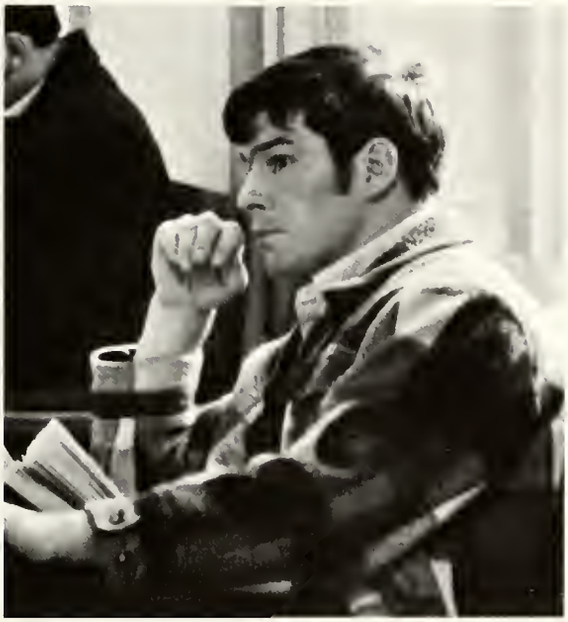

6N5-407

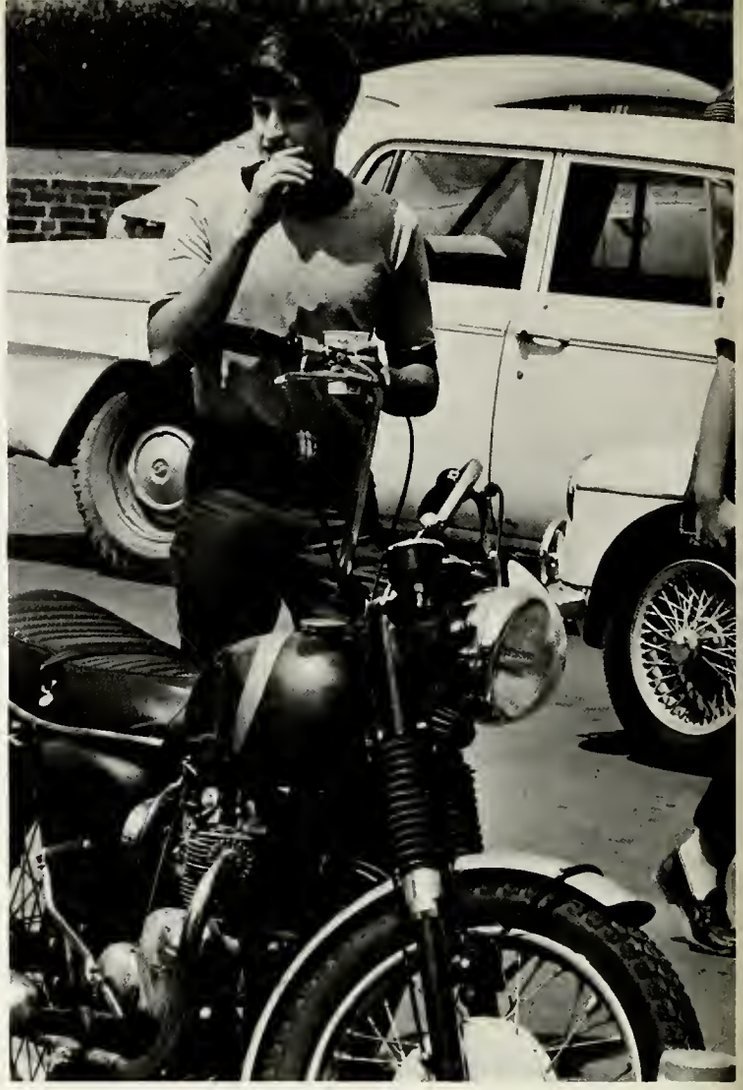

TABLE OF CONTENTS

SPORTS . . . . . page 60
ORGANIZATIONS . . . . . page 90
FACULTY and ADMINISTRATION. . . . . page 130
SENIORS . . . . . page 170
INDEX. . . . . page 218

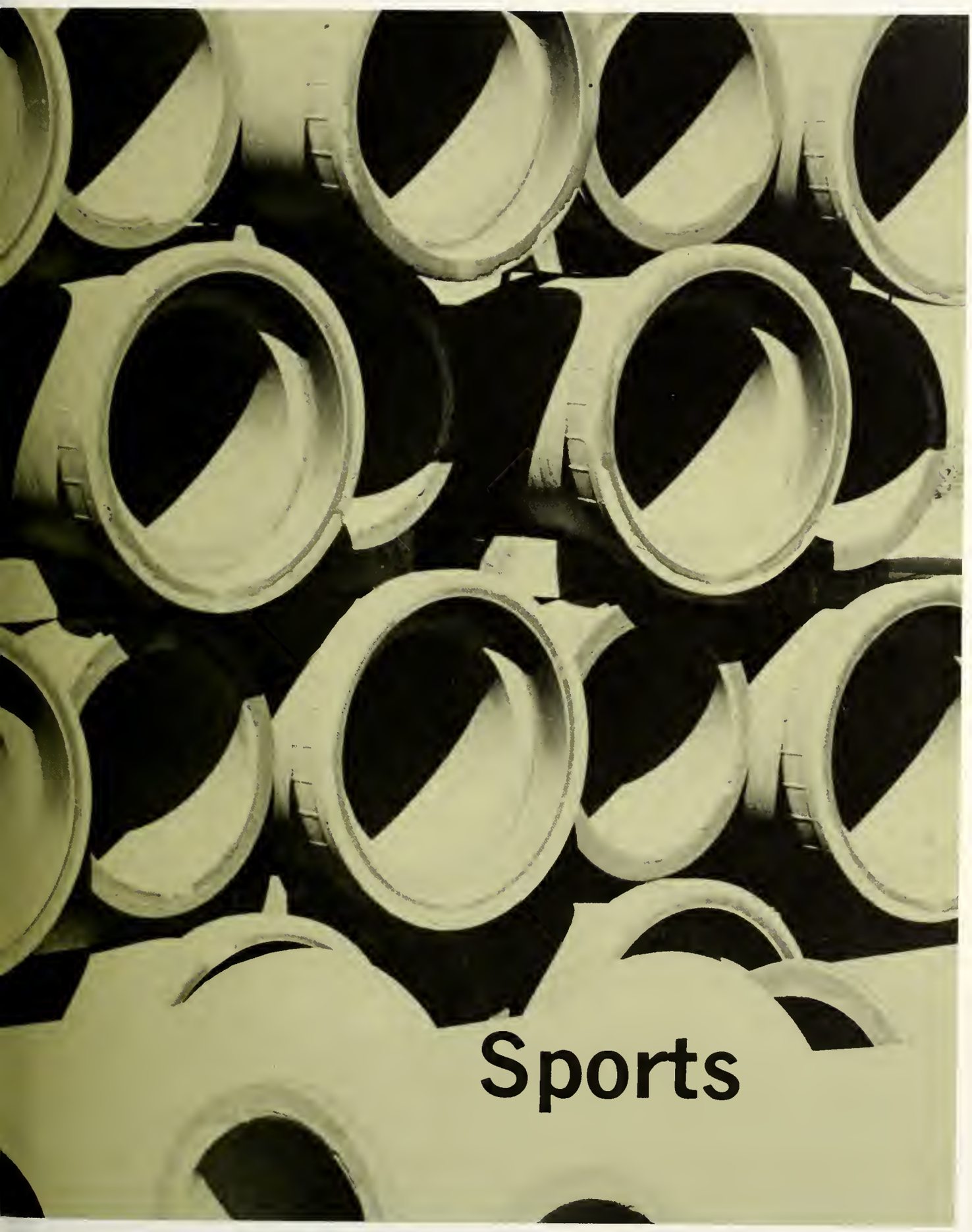

Sports

Track

TRACK, 1969

SSC		Opp
52	Mount St. Mary's	84
56	Kutztown	91½
52	Frostburg	33½
32	Millersville	113
43½	Lock Haven	101½
87	Cheyney	53
55	Bloomsburg	90

Record: 2–5

Varsity Track. Row 1: Jerry Reneker, Ron Stewart, Jay Schuler, Tom Neiles; Row 2: Mathern Mellott, Conrad Wiser, Paul Burkholder, Randy Schultz, Ken Ritchey; Row 3: Mr. Roddick, Doug Wiser, Mike Kowalic, Steve Scull, Bary Kaufman, Rick Weimer, Tom Cook, Keith Peterman, Bob Treon.

Freshman Track. Row 1: Randy Beatty, Steve Farabelli; Row 2: George Beerhalter Rod Garrett, Tom Magill; Row 3: Ray Beamer, Jim Rohacek, John Behel, Max Varner, Robin Capp.

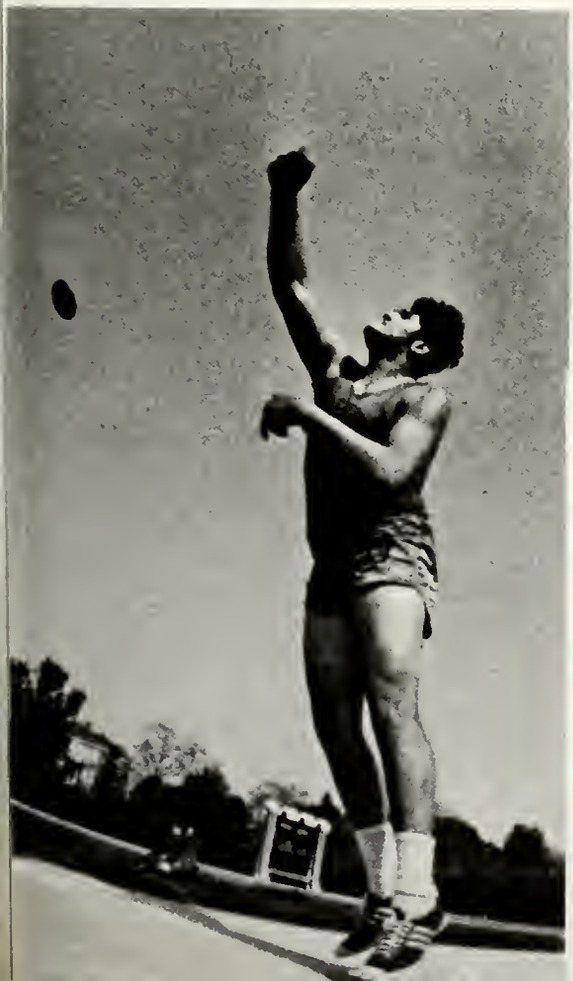

Row 1: Ernie Walter, Dennis Snyder, Paul Stein, John Los, Mike Sweigart, Dale Miller, Scott Buffington; Row 2: Roy Stambaugh, Bruce Baustien, Dee Kline, Ken Lindeman, Sonny Hockensmith, Carl McKee, Dave Hancock, Craig Boyd; Row 3: Dave Etter, Paul Kostyo, Ed Hammers, Don Snare, Wilson Sipe, Greg Pepple, Dick Poe, Tom Redding, Marve Baker, Mr. Fairchild.

Baseball

SSC	BASEBALL, 1969	Opp
18,10	Baltimore	2,7
4	Kutztown	0
5,2	Indiana	14,1
6	Shepherd	7
8	Juniata	2
4,1	Millersville	2,4
5	Mount St. Mary's	1
1,1	Lock Haven	0,2
5,8	West Chester	4,4
10	Mansfield	6

Record: 11–4

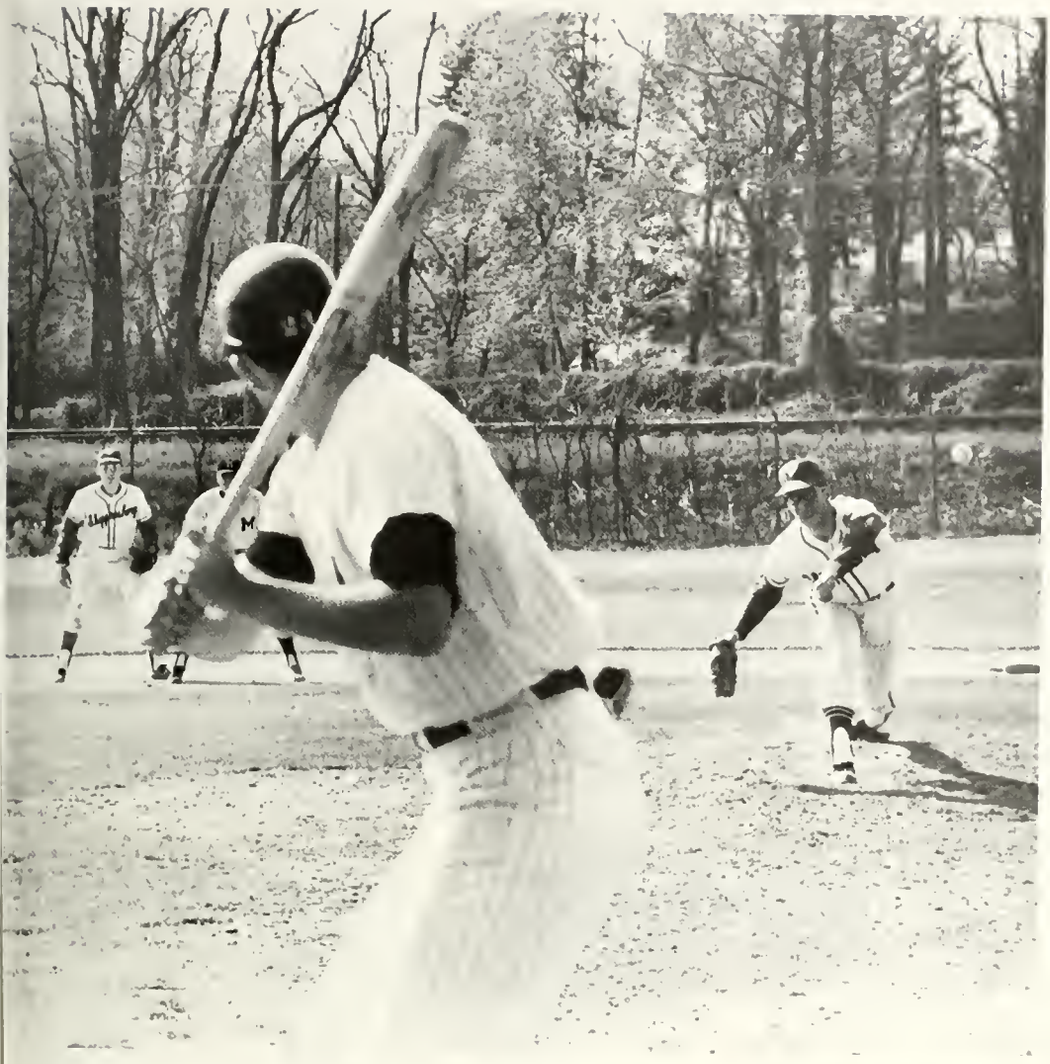

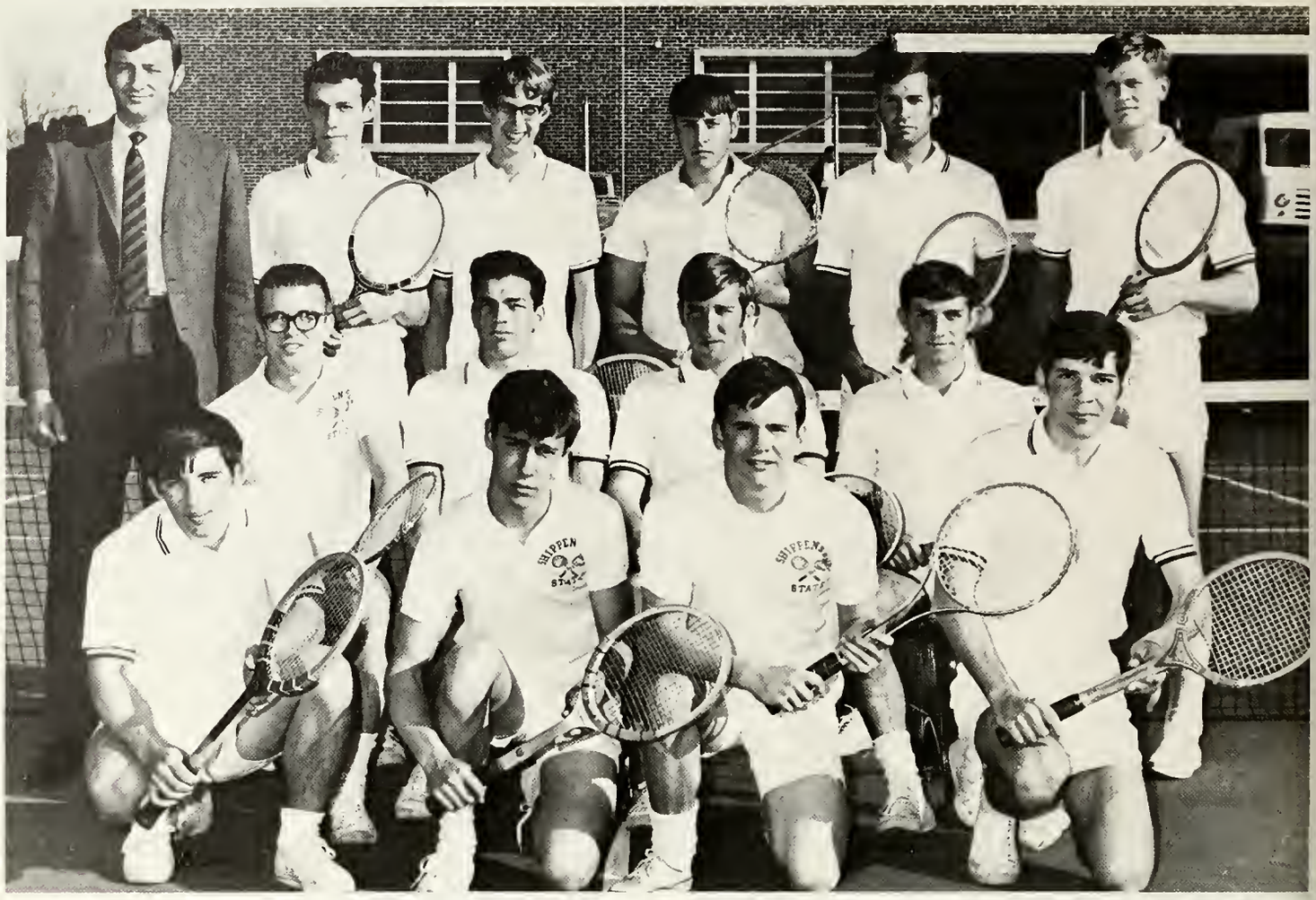

Row 1: John Wilson, Jim Hansbrough, Michael Perkins, Glenn Pennypacker; Row 2: Phil Pinkerton, Bill Sell, Woodie Wagner, Lee Yohn; Row 3: Mr. Konetschni, Terry Crist, Phil Steck, Ron Berman, John Musselman, Paul Miller.

Men's Tennis

MEN'S TENNIS, 1969

SSC		Opp
0	East Stroudsburg	9
0	Indiana University	9
3	Mount St. Mary's	6
6	Frostburg	3
0	Juniata	9
1	Kutzrown	8
2	Bloomsburg	7
1	Millersville	8

Record: 1–7

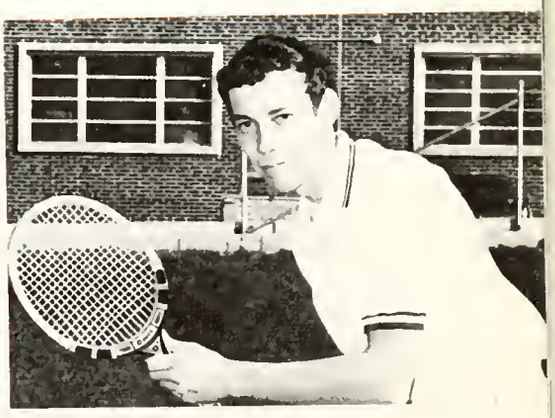

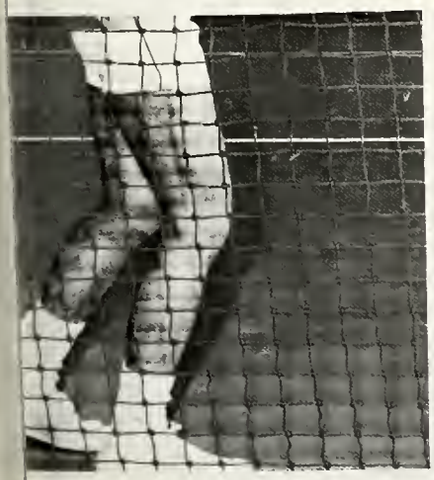

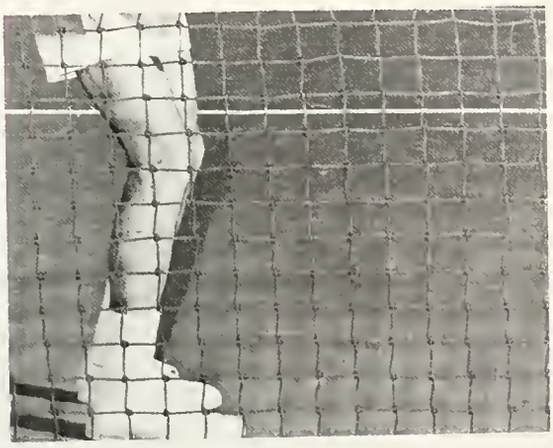

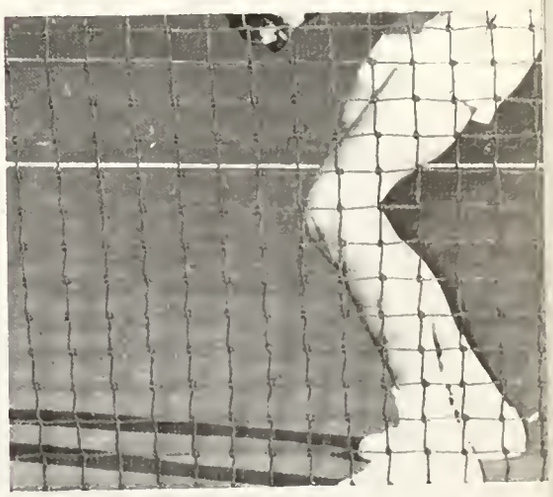

Women's Tennis

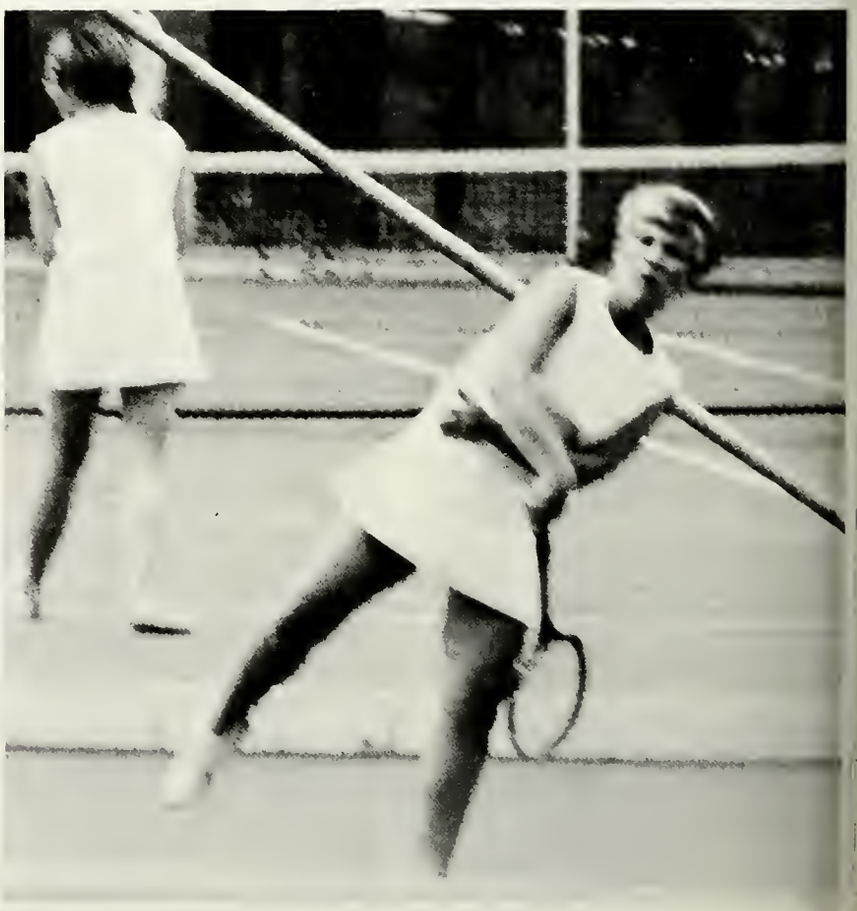

Row 1: Suzanne Ammerman, Jan Lauver, Jo Skelly, Linda White; Row 2: Kim Preston, Dee Badman, Brenda Hildebrand, Kathy Lippy, Cindy Beall; Row 3: Sue Whitman, Sally Kimes, Linda George, Judy Creitz, Kathy Nagle, Miss Goss.

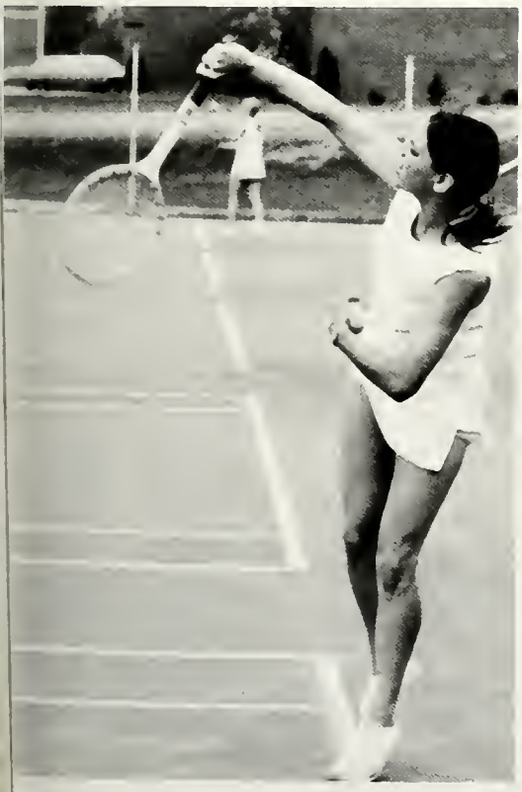

WOMEN'S TENNIS, 1969

SSC		Opp
3	Dickinson	4
3	Wilson	4
5	St. Francis	0
7	Susquehanna	0
4	Millersville	3
2	Goucher	5
5	Elizabethtown	2
6	Penn Hall	1

Record: 5–3

Golf

GOLF, 1969

SSC		OPP.
9½	Baltimore	8½
9	Millersville	9
7	Kutztown	11
6	East Stroudsburg	12
9½	Mt. Saint Mary's	8½
6	Kutztown	10
14½	Frostburg	3½
5	Bloomsburg	13
10	Juniata	8
3½	Indiana	17½

Record 4–5–1

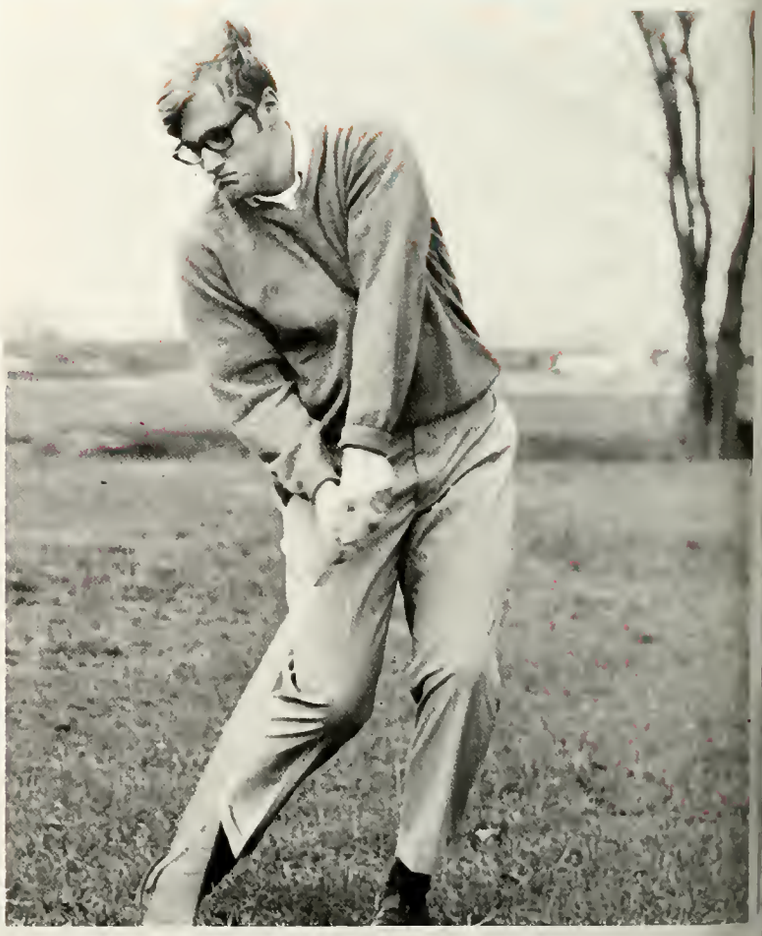

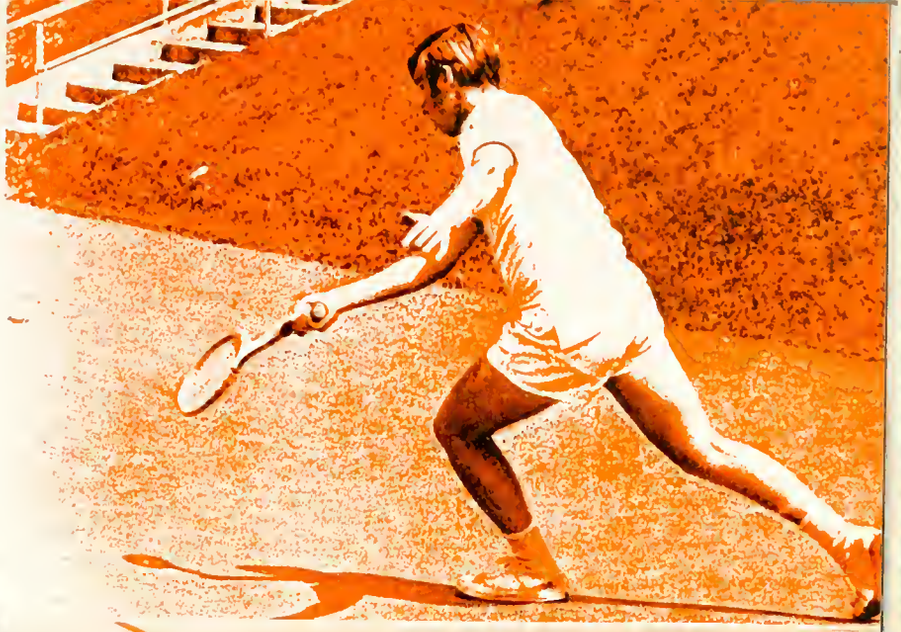

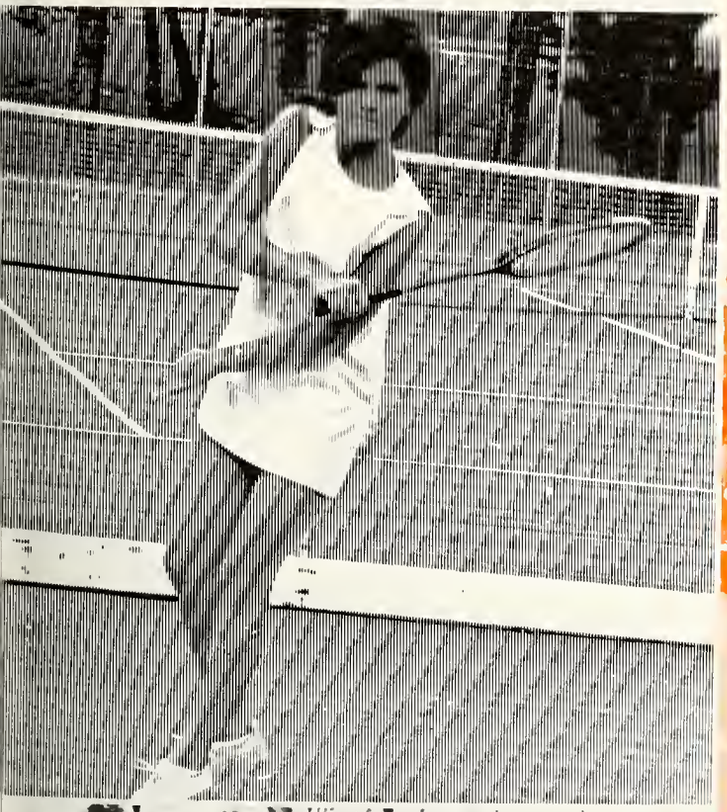

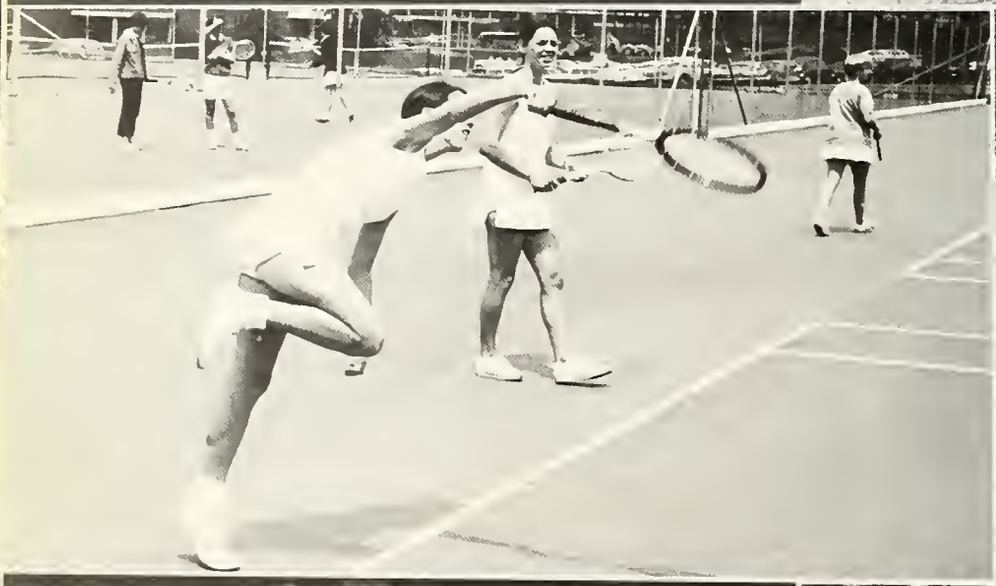

Cross Country

CROSS COUNTRY, 1969		
SSC		OPP.
35	Gettysburg	21
50	Slippery Rock	15
43	Edinboro	18
45	Millersville	18
19	Cheyney	44
50	Lock Haven	15
37	Juniata	22
20	Gettysburg	40
44	Bloomsburg	17
30	Shepherd	25
26	Messiah	30
48	Dickinson	16
	Record 9–3	

Row 1: Duane Duerr, Mathern Mellot, Dale Gairside, Tom Worthington; Row 2: Coach Kenneth Hendrickson, Ray Beamer, George Beerholder, Conrad Wiser, Assistant Coach Ken Ritchey.

Row 1: Dan Smith, Charles Bolash, Scott Shaffer, Butch Bricker, Tom Redding, Chuck Hickes, Bill Lemanski, Bob Fleming, Steve Pallo, Bob Bobiak, Duke Zatkos, Denny Gordon; Row 2: Dick Burkholder, Dave Poeschl, Russ Alden, Bob Jamelli, Nick Bosso, Scott Conver, John Hines, Richard Pulley, Bill Connolly, Charles McKendry, Gene Schulman; Row 3: Bruce Baustein, Ron Finley, Don Kern, Jan Grim, Mike Sieroeinski, Fred Keyes, Al Bowman, Roger Berkheimer, John Smith, Paul Shover; Row 4: Bob Hickes, Marty Linn, Dennis Divens, Bob Lemanski, Jim Buffington, Bill Fritz, John Forr, John Zuban, Bob Cistolo; Row 5: Paul Reed Jr., Larry Wissinger, Dave Cibik, Don Deitz, Bob Swift, Axel Feltenberger, Frank Greco, Jim Gemmel; Row 6: Coach Rollins, Coach Zonas, Dick Mook, Coach Corman, Coach Cessna; Row 7: Coach Miller, Head Coach Dave Dolbin, Coach Pribula.

Football

VARSITY FOOTBALL, 1969

SSC		OPP.
18	Mansfield	28
7	Indiana	21
31	Slippery Rock	34
23	Lock Haven	28
26	California	14
14	Edinboro	24
15	Clarion	31
8	Millersville	10

Record 1–7

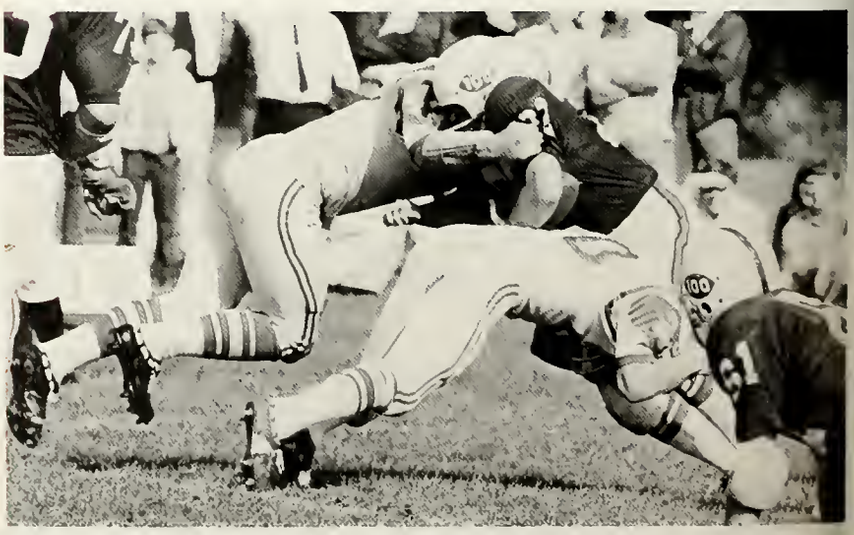

FRESHMAN FOOTBALL, 1969

Bloomsburg

Stevens Trade

Millersville

Row 1: Bob Anderson, Charlie Goodhart, Dave Esposito, Angello Scarlotta, John Woods, Rob Stoner, Larry Gillespie, Allen Houser, Dean Abshire, Bob Ockerhausen; Row 2: John Scudder, Carl Fontanella, Gary Griest, Frank Haines, Carl Deppen, Bill Smerigan, Phil Hoffman, Sam Small, Stan Costello, Lenny DeAugustino, Jim Ellingsworth; Row 3: Conrad Lyons, Rick Burke, Jim Krivolski, Tom Santmyer, Carl Cooley, Dave Ryan, Jack Schuth, Tony Delricci, John Spittler, Paul Dulgolecki; Row 4: Kerry Price, Ralph Januzi, Ed Murphy, Dave Ross, Carl Spigelmyer, Norm Myers, Dave Mehring, Nick Foster; Row 5: Head Coach Fairchild, Assistant Coaches: Lou Orndorff, Bill Shank (manager), Dave McNichol, Joe McKoskey, Tom Andros, Eddie Hammers.

Row 1: Tom Furlong, Craig Richart, Dave See, Terry Kressel, Craig Hottenstein, Robert Frick, Tom Weinman, Kerry Miller, Gary Bloom. Row 2: Gene Hoover, Jim Wycko, Roy Leister, Tom Magill, Bob Haupt, Carl Doersam, Bob Ellis, Dave Hackman. Row 3: Mr. Puglisi, Ron Myers, Jim Wetzler, Dick Kunz, Roy Klein, Jim Hawbaker, Craig Boothby, Mr. Thompson.

Soccer

SOCCER, 1969-70

SSC		Opp
2	East Stroudsburg	5
2	Slippery Rock	3
6	York	3
3	Lock Haven	1
4	Millersville	3
3	York	4
4	Saint Joseph	1
2	Mt. Saint Mary's	4
5	Saint Francis	2
5	Messiah	1

Record 6-4

Hockey

Row 1: Sue Rich, (Captain), Kay Ake, (Captain), Pip Henry, (Captain); Row 2: Karen Leitzel, Andy Ullberg, Roxie Gebert, Miss Jane Goss, Anna Deaver, Kathy Finocchio, Jean Kopp; Row 3: Janice Bailey, Kim Preston, Norma Moore, Elaine Brown, Mary Myers, Denise Herzog, Emily Toot, Diane Boulais; Row 4: Jill Middleton, Karen Sosna, Pat Black, Roxie Fibley, Molly Proch, Margie Luckenvaugh, Sherry Moyer, Beverly Macquarrie.

VARSITY HOCKEY, 1969

SSC		OPP.
4	Dickinson	3
1	Lebanon Valley	1
2	Millersville	0
3	Messiah	1
1	Susquehanna	0
3	Wilson	5
1	Elizabethtown	1
2	Penn State	1

Record 5–2–1

FRESHMAN HOCKEY, 1969

SSC		OPP.
0	Dickinson	0
0	Lebanon Valley	0
0	Millersville	1
7	Messiah	0
2	Susquehanna	1
1	Wilson	2
0	Elizabethtown	4
1	Penn State	8

Record 2–4–2

10
40
50

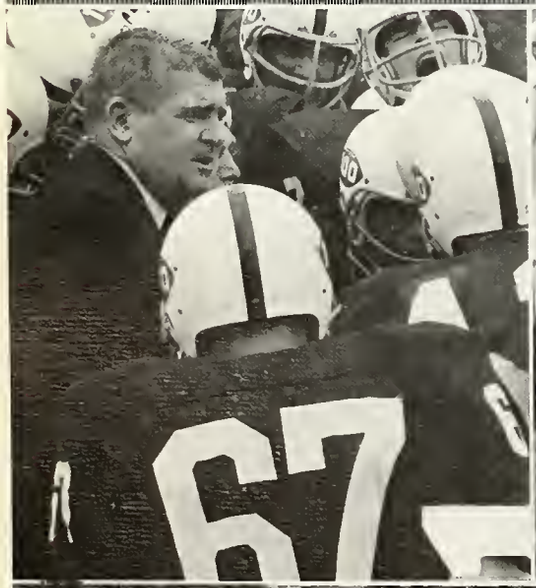
67

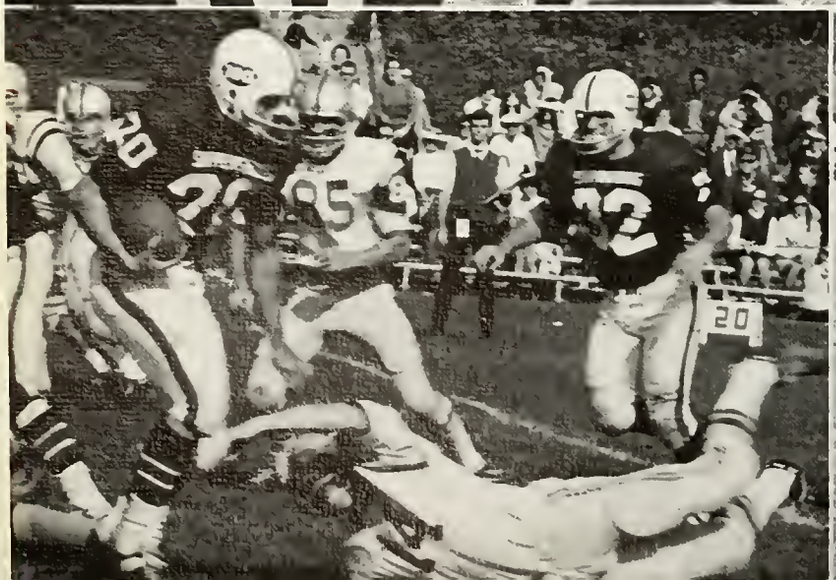
20

SHIPPENSBURG
52

SHIPPENSBURG
34

Varsity Basketball. Row 1: Dennis King, John Smith, Craig Snyder, John Yersak. Row 2: John Los, Tom Shatzer, Walt Porowski, Rod Snook, Roger Carver. Row 3: Mike Kwalick, Ron Jancula, John Priestley, Curtis Glover. Row 4: Mr. Morgan, Mr. Hess, Dave Hackman. Players missing: Ray Donahue, Ron Finley.

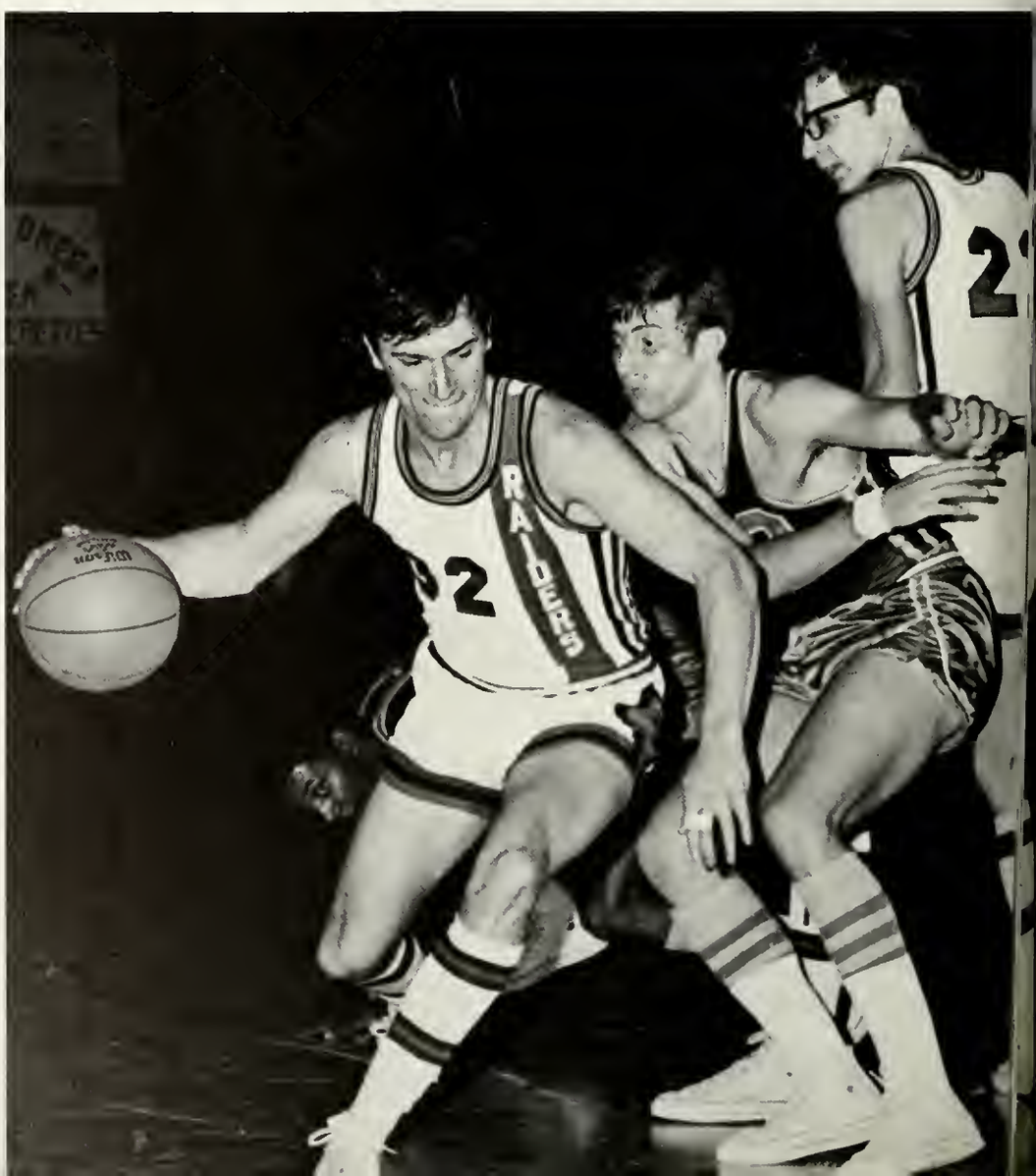

Basketball

Junior Varsity Basketball. Row 1: Hal Stermer, Kerry Price, George Abraham, Lorenzo Hough. Row 2: Craig Fogel, Larry Bucher, Bud Dejewski, Fred Reeder, Emil Olson. Row 3: Mr. McClelland, Skip June, John Black, Darryl Reeber, Bob Kerstetter, Bob Craig.

Varsity Basketball. Row 1: Jodi Bollinger, Sue Rich, Kathy Lippy, Mary Ann Fetterman. Row 2: Gloria Clites, Carol Kreider, Nancy Fralick, Michele Darrenkamp, Donna Shanabrook. Row 3: Pat Tobias, Peggy Furry, Pip Henry, Terri Stepp, Emily Toot.

Women's Basketball

WOMEN'S VARSITY BASKETBALL, 1969-70

SSC		Opp
47	Elizabethtown	28
67	Saint Francis	36
47	Gettysburg	32
47	Frostburg	33
41	Messiah	19
30	Wilson	32
36	Millersville	48
55	Maryland	63
38	Lock Haven	48
32	Penn State	64

Record 5-5

WOMEN'S JUNIOR VARSITY BASKETBALL
1969-70

SSC		Opp
40	Elizabethtown	16
34	Gettysburg	36
34	Wilson	25
39	Millersville	41
46	Maryland	61
43	Lock Haven	30
49	Penn State	50

Record 3-4

Junior Varsity Basketball. Row 1: Linda Nace, Ann Tamlinson, Karen Gillan, Denise Herzog. Row 2: Norma Moore, Mary Spengler, Marcia Gingrich, Clemmie Hannigan, Margaret Kosak. Row 3: Margie Luckenbaugh, Fran Barbour, Sandy Kenepp, Sue Barron, Linda Seibert.

Wrestling

WRESTLING, 1969-70

SSC		Opp
38	Baltimore	0
5	Lock Haven	30
19	Edinboro	17
17	Virginia	14
28	Mansfield	5
31	Kutztown	5
46	Frostburg	0
22	Waynesburg	12
14	East Stroudsburg	19
9	West Chester	29
9	Bloomsburg	25
27	Millersville	13
30	Indiana	6

Record 9-4

Moving Clockwise from top left: Wayne Swanger, Nick Foster, Paul Reed, Roger Berkheimmer, David Hockenberry, Dwight Webster, John Helter, Bob Myers, Tom Nissley, John Corman, Dave Hoover, Phil Banks, Mike Paul, Len DeAugustino, Rick Lentz, John Leitgeb, Terry Inglese, Pete Giangiulio, Jim Trace, Tony Kuhn, Bill Corman, Glenn Miller, Fred Wilson, Ed Curry, Ken Beaverson, Don Weldon, Steve Longenecker, Dick Shearer, Fred Bankert, Ken Warner, Paul Daube, Bob Husler, Chip Coleman, Roger Morrison, Clark Perry, Roy Baldassari.

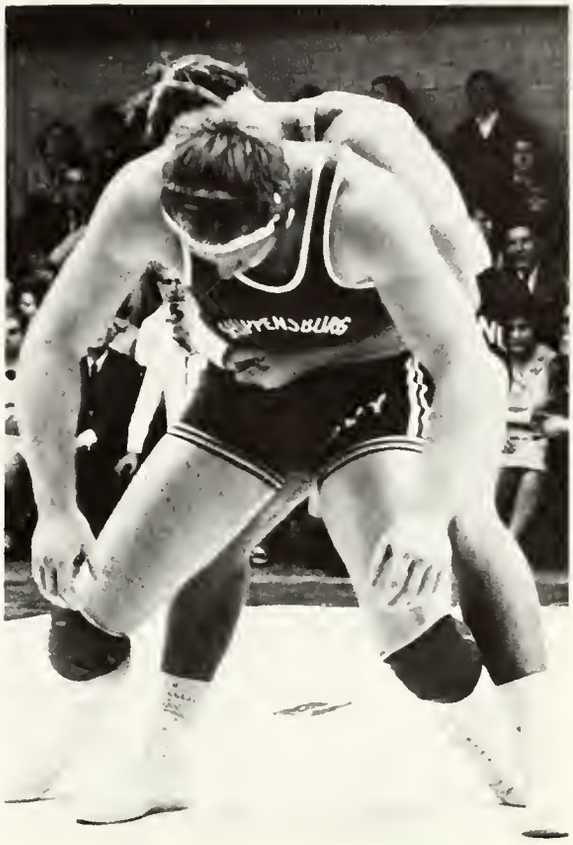

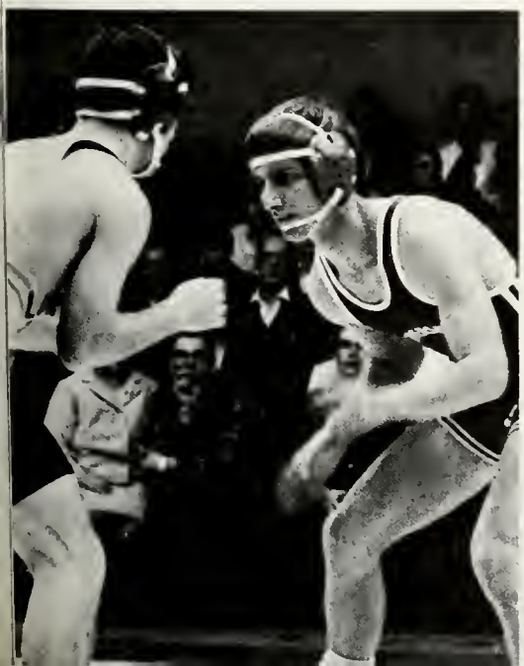

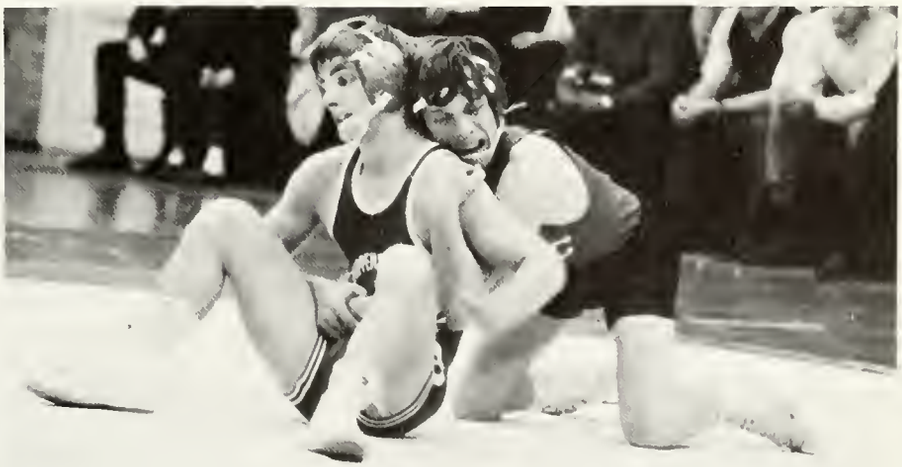

33
24

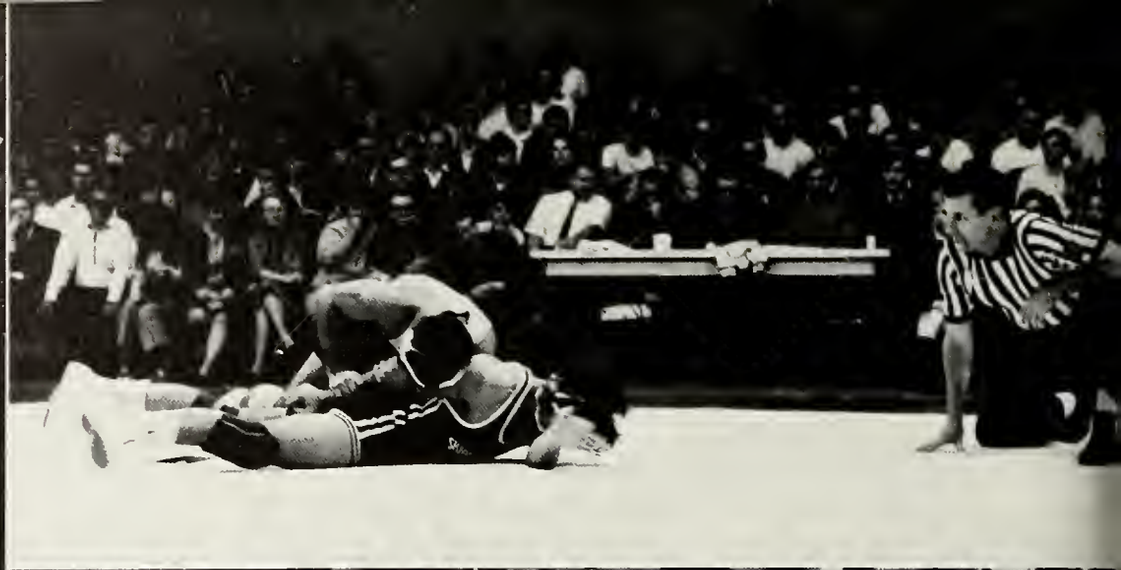

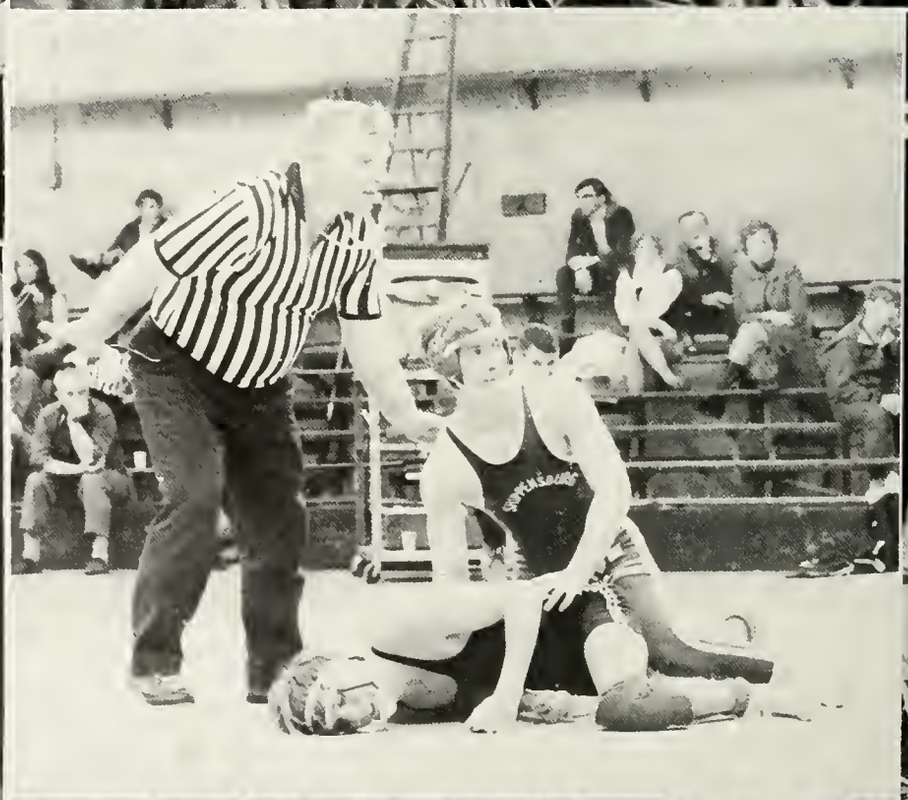

14

2

31
RAIDERS

32

23
11

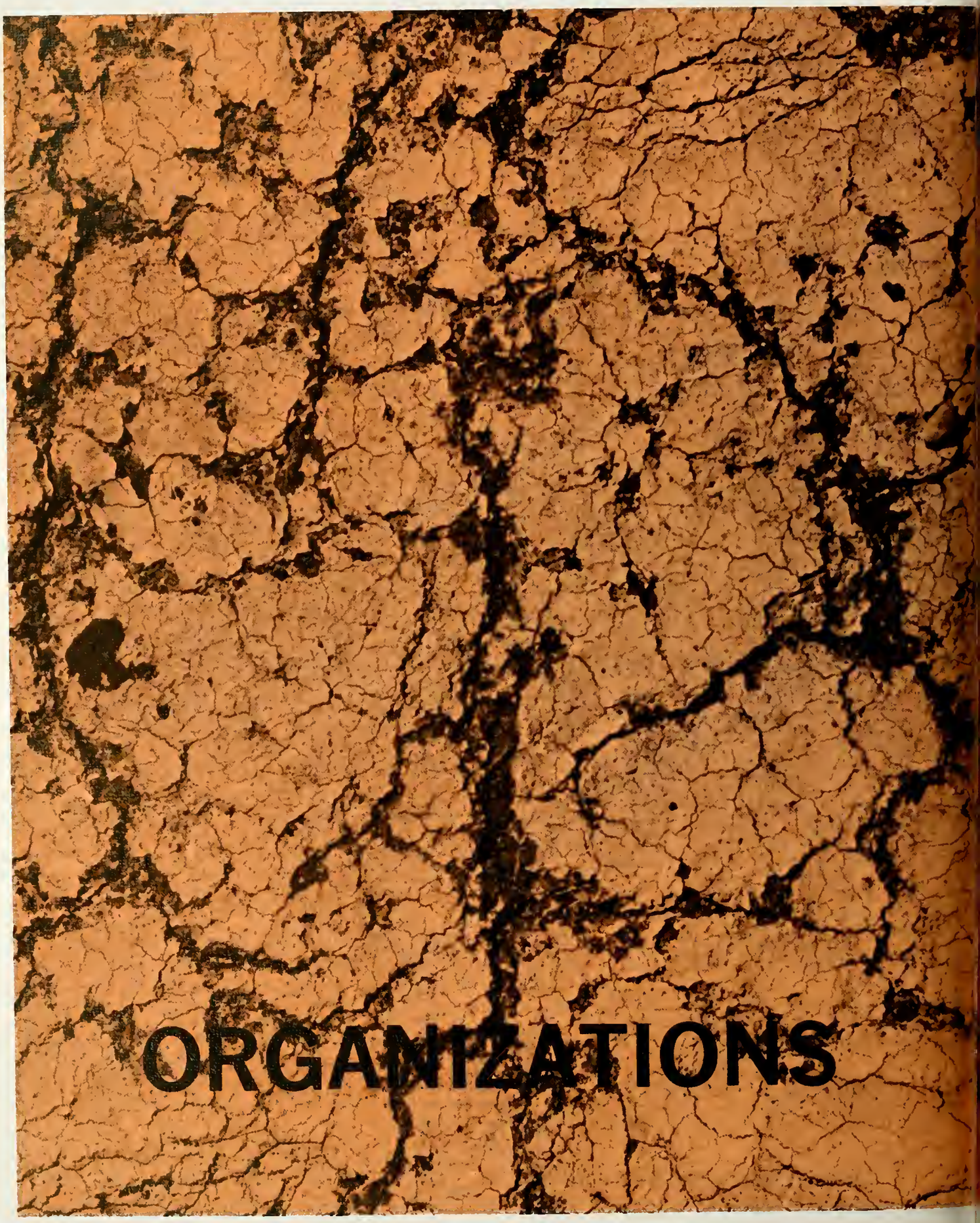

ORGANIZATIONS

Student Senate

Row 1: Sharon Bailey, Jeanne Papas, Linda Rager, John Nori; *Row 2:* Dennis Minnich, Harry Carnahan, Joe Leach, William McElwain; *Row 3:* Alan Sheeler, Galen Goss, Carl Deaner, Scott Koons.

The Senate is the executive agent of the Student Association and provides the means through which students participate in governing themselves. Senate Committees, as well as the Senate itself, carry out many of the responsibilities and functions involved in self-government. The officers of Senate are: John Nori, Acting President; Linda Rager, Secretary; Joe Leach, Treasurer.

NSOC

Ron Anderson, Randi Miner, Carl Deaner, Margaret Palmer, Kathy Lantzy, Sally Frost, Jan Brown.

Alumni Relations, Handbook, Athletic

Row 1: Susan Mathews, Debbie Moors, Sharon Bailey; *Row 2:* Jean Studenmund, Jeanette Morgan, David Kopp.

Judiciary

Paul Valcis, John Nori, Harry Carnahan, William Compton, Sharon Lovell, Deborah Delong.

Student, Faculty, Administration Relations, Campus Improvement

Row 1: Claire Butler, Barbara Fabian, Candy Stover, Cheryl Oliver, Vicki Kennedy, Mary Roth; *Row 2:* Charles Albright, Pat Budnyk, Galen Goss, Thomas Moriarty, Scott Koons, E. Richard Webley.

Linda Fisher, Judy Gerbron, Sue Krieg, Janice Bailey, Harry Schier, Jeanne Pappas, John Leidy, Jr., Connie Culbertson, William McElwain, Curt Hafer, Al Large.

Elections, Films, Homecoming

Lyceum, Social, Extra Curricular

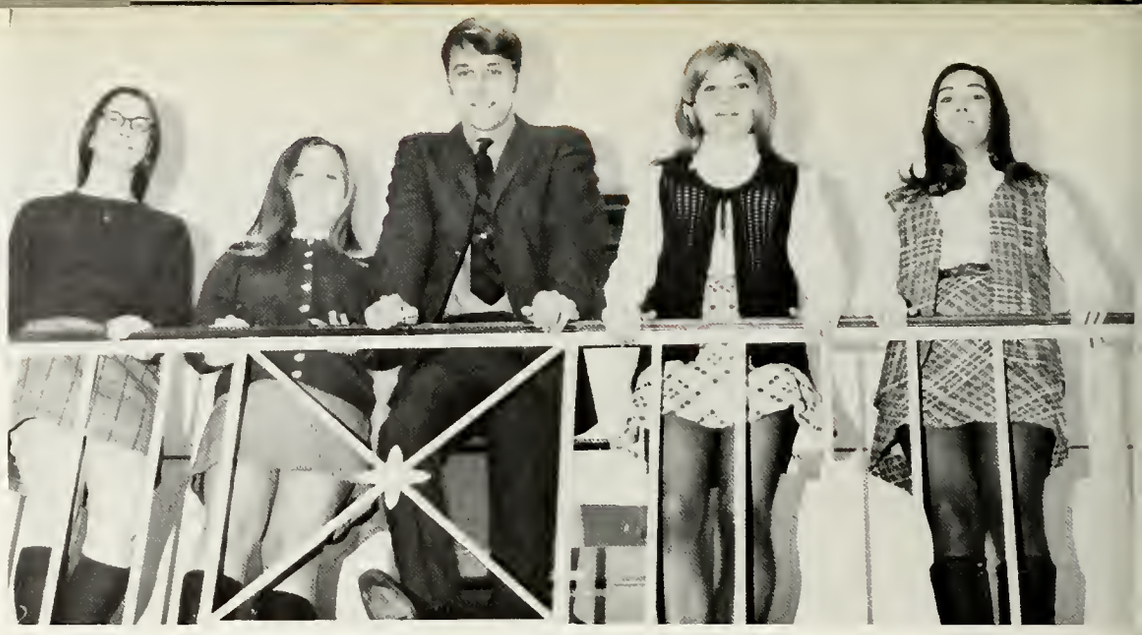

Nan Drennen, Jackie Schaeffer, Alan Sheeler, Pat Roth, Candy Stover.

Budget and Finance

Joe Leach, Larry Keller, Daphne Leister, Tom Thorpe.

Larry Keller, Phillip Merkert, Kathy Merkert, Susan Diehl.

Business Club

The Business Club is an organization which encourages scholarship, makes contact with leaders in the field of commerce, and sponsers social activities. The officers are: Phillip Merkert, President; Thomas McCauley, Vice President, Kathleen Merkert, Recording Secretary; Karen Hoffman, Corresponding Secretary; Susan Diehl, Parlimentarian; Marilyn Martin, Historian.

Ski Club

he Ski Club organizes ski weekends and goes sking Friday evenings. The fficers are: Bob Kerlin, President; Jeff Wagner, Vice President; Pat oth, Secretary.

at Roth, Bob Kerlin, Jeff Wagner, Suzie Atkinson, Carol Kune, Kathy entz, Connie Gomboltz, Linda Honzo, Beth Lilley, Gail Linthicum, large Frank, Susan Mathews, Sandi Edleman, Wendy Ockford, Bill iller, Molly Proch, Alison Keeler, Cheryl Dow, Shelley Williams, Didi tone, Gean Geeza, John Weaver, Faye Emanuel, Rich Foglesonger, larsha Soult, Jin Wetzler, Leon Gubersky, Brenda Gemmill, Jim McNeill.

Pi Omega Pi

Pi Omega Pi is a national business teacher education honor society. Members must express an intention to teach in the field of business. The officers are: Linda Powell, President; Bonita Shearer, Vice President; Alta Lehman, Secretary; Linda White, Treasurer; Sharon Bardell, Historian.

Alta Lehman, Linda Powell, Linda White, Barbara Casper, Diane Eichelberger, Sharon Erdie, Max White, Pat Linn.

Row 1: Robert Davis, Judith Young, Karen Brant, Lois Lockbaum, Pat Banyay, Linda Coslic, George Winsor, John Benhart; *Row 2:* Jan Seig, Ellis Underkoffler, Pat DeSantis, Brenda Shumway, Alan Rhinehart, Dr. George Rae.

Gamma Theta Upsilon

The purpose of Gamma Theta Upsilon, the national honorary ge graphic fraternity, is to further professional interest in geography by affording a common organization for those intere in this field. The officers are: Judith Young, President; Robert Davis, Vice President; Harriet Oberman, Secretary; Karen Brant Treasurer.

Theta Kappa

Row 1: Mim Moyer, Connie Inch, Carol Jeselnik, Pam Mehaffie, Sandy La Cava, Genger James, Selinda Norman, Liane Seitz, Linda Nace, Patsy Alianiello, Janet Winegardner; *Row 2:* Cindy Rearick, Rhonda Wareham, Lynne Brennan, Ann Reddig, Barbara Evans, Judy Gerbron, Barbara Casper, Abby Albright, Patty Clark, Fran Barbour, Doris Creamer; *Row 3:* Linda Kaspar, Barb Houston, Karen Monoher, Barb Vogt, Vicki Kennedy, Betsy Brinton, Bonnie Bashore, Sharon Erdie, Sue Dellinger.

Theta Kappa is one of the service sororities composed of women students who conscientiously wish to serve the campus and community. The officers are: Susan Dellinger, President; Harriet Oberman, Vice President; Lucinda Rearick, Recording Secretary; Barbara Evans, Corresponding Secretary; Barbara Casper, Treasurer; Fran Barbour, Chaplain; Linda Hartman, Song Leader; Vicki Kennedy, Historian.

Cumbelaires

Cumbelaires is a musical organization composed of female singers who provide an avenue of expression for all types of music. The group goes on tour and performs concerts in the Shippensburg area. The officers are: Linda Hartman, President; Jane Sedgewick, Vice President; Joy Hazen, Secretary; Susan Dellinger, Treasurer.

Judy Barnes, Kathleen Bolze, Teresa DeSantis, Jill Geesey, Rita Gindlesperger, Linda Hartman, Sara James, Elizabeth Lebron, Karen Leslie, Kathy Mower, Nancy Pye, Gale Romesbert, Shirley Romesberg, Barbara Snyder, Nancy Statler, Christina Storm, Donna Stouffer, Alicia Swartz, Diane Wagner, Rita Whitmore, Kay Wile, Diana Witman, Connie Bitner, Patricia Boyer, Mary Brasefield, Ann Cleaver, Patricia Frank, Linda Gerber, Bonnie Hackman, Nebra Herbert, Janet McCarthy, Mary McCoy, Laurie Miller, Anna Musselman, Wendy Reigel, Fran Salvatore, Jane Sedgewick, Mary Stoudt, Betty Whitmore, Barbara Whitney, Judith Zarr, Daryl Bagley, Elaine Brown, Jan Brown, Lois Cole, Jane Cover, Susan Dellinger, Sandy Gordon, Margaret Grannas, Joy Hazen, Margaret Kozak, Lou Beth Lamb, Susan Mantzer, Randi Miner, Dianne Palmer, Diana Ream, Gwen Shilling, Vicki Smith, Suzanne Sunday, Cathy Werner.

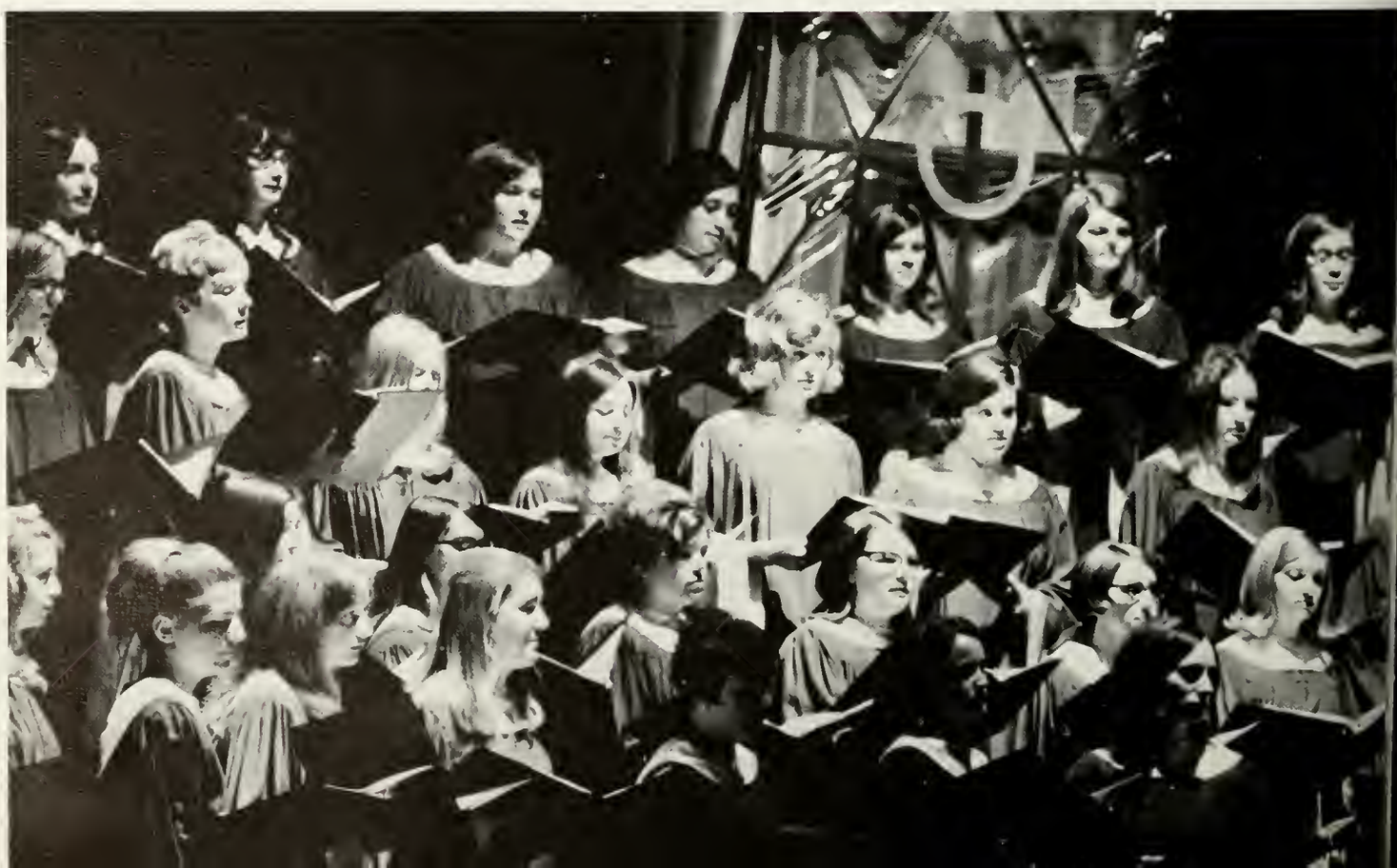

Helen Leos, Jan Bixler, Mark Corrigan, John Leos, Valerie Newpher, Carol Beggs, Mykee Beamer, Kathy Lentz, Paula Briggs, Maria Rodrigues, Elizabeth McCoy, Valerie, Shuman, Frencine Salvatore, Arlinda Henderson, Al Large, Jay Moore, Kerry Griest, Nona Harper, Mary McCoy, Alfred Breaux, Franics Bishop, James Pritchett, Samuel Hose.

Language Club

The function of the Language Club is to promote an interest in the cultures of France, Spain, and Germany by travelogues, skits, plays, and discussions. The officers are: Maria Rodrigues, President; John Leos, Vice President; Helen Leos, Secretary.

Theta Chi

Row 1: John Leitgeib, James Lehman, Rick Lentz, Carl Graber, Lynn Hamor, John Baumgardner, Bob Lemanski, Norm Cannon, Glenn Miller, Steve Miller, Bob Fleming; *Row 2:* Denny Spisak, Ken Madden, Chris Neff, Bob Shuman, George Irwin, Mike McBeth, Jack Freundel, Dee Kline, Richard Kissler; *Row 3:* Bob Cistolo, Steve Pallo, Gary Monohan, Phil Mikolaj, Rich Lenker, Doug Robinston, Brian Mockey, John Hines, Bill Lemanski, Jeff Auxer, Ron Metchell, Larry Wissinger.

Theta Chi is a national social fraternity that stands for high ideals found in brotherhood, scholarship, and leadership. The officers are: Carl Graber, President; James Lehman, Vice President; John Freundel, Secretary; Derrill Kline, Treasurer.

Sigma Delta is a service sorority which serves the needs of the campus and community and promotes and sets an example of academic and moral excellence. The officers are: Donna Mottilla, President; Daryl Bagley, Vice President; Terry Mose, Secretary; Sandi Williams, Corresponding Secretary; Lois Lockbaum, Treasurer; Doris Carson, Historian; Nancy McElwee, Chaplain.

Row 1: Sharon Lovell, Carol Vogel, Karen Luckenbaugh, Jan Sweigert; *Row 2:* Linda Adams, Sandra Williams, Lois Lockbaum, Donna Mottilla, Daryl Bagley, Nancy McElwee, Dor Carson; *Row 3:* Linda McNish, Ann Zemantis, Darla England, Peggy Grannas, Jayne Davis, Marie Swankoski, Ann Tomlinson, Betsi Marsh, Hilda Lewis, Mary Spengler.

Sigma Delta

Masquers

Mary Turner, Joel Garrick, Janet Benton, Bernadette Vander Heijden, Bob Myers, Karen Bowmen, Chris Littleton, Larry Lego, Peggy Hill, Roland Emenheiser, Gary Howard, Bob Shirk, Mary Brennan, George Brashears, Pam Boll, Chris Boll, Juanita Condon, Sandy Gerchak, William Kingsley, James Newburger, Earl Nollenberger, Debbie Ellis, Jeanne Etter, Bill McCracken, Steve Scull, Sue Hazen.

Masquers, the dramatic organization of SSC, promotes and teaches many aspects of fine theatre including acting, directing, technical production, and costume designing. The officers are: Joel Garrick, President; Steven Scull, Vice President; Christopher Boll, Secretary; Mary Turner, Treasurer.

Row 1: Susan Leedy, Miss Evelyn Mayer; *Row 2:* Betsy McCurdy, Marjorie Hogle, Sally Cramer, Connie Cramer.

Day Women

The Day Women's and Day Men's Associations are organizations whose members include all those students who live off campus. The officers of Day Women's Association are: Barbara Diller, President; Anita Walter, Vice President; Linda Grove, Secretary; Susan Leedy, Treasurer. The officers of Day Men's Association are: Alan Sheeler, President; Dennis McCleary, Vice President; Ray Martin, Secretary-Treasurer; Craig Boyd, Parliamentarian.

Day Men

Denton McCleary, Alan Sheeler, Ray Martin, Robert McCann.

Jazz Club

Row 1: Dennis Fry, Alan Sheeler; *Row 2:* David Ludlow, Curt Hafer, Gary Banks, Richard Ross, Jeff McLaughlin, Jeff Gunnet, John Noll, Dan Newhouser, Denny Ashton.

The purpose of the Jazz Club is to promote interest in jazz on the SSC campus. The performing section, the Stage Band, programs the best in concert jazz music. The officers are: Michael Girling, President; Joseph Heefner, Vice President; Alan Sheeler, Secretary; Curt Hafer, Treasurer; Dennis Fry, Liaison Officer.

Circle K International is the largest college service organization in the world. Circle K is sponsored by the Kiwanis Club of Chambersburg. The members are devoted to the betterment of self, college, and community. The officers are: Gene Secrest, President; Denny Miller, Vice President; Tom Thorpe, Secretary; Tom Wampler, Treasurer.

Row 1: Dennis Miller, Duff Manweiler, John Keller, Robert Telthorster, Harry Carnahan, Gene Secrest, Ron Soulliard; *Row 2:* Tom Wampler, Ton Thorpe, Arnold Martz, Steve Wagoner, Don Williamson, Allen Neiderer, David Kopp, Tony Lawrence, Rocky West; *Row 3:* Lee Yohn, Thomas Kotay, Charles Gomer.

Circle K

Row 1: Trudy Ohls, Keith Dittenhafer, Linda Coslic, Susan Jones; Robert McCann; *Row 2:* Goel Garrick, Joe Huber, Linda Powell, Joy Hazen, Joel Zullinger.

Kappa Delta Pi

Kappa Delta Pi is an honor society in education. Members set high standards of excellence in scholarship and character. The officers are: Keith Dittenhafer, President; Susan Jones, Vice President; Donna Wertman, Secretary; Richard Johns, Treasurer.

Row 1: Bill Connelly, Rich Pulley, Duke Zatkos, John Los, Al Bowman; *Row 2:* Lee Yohn, Fred Wentling, John Weaver, Steve Pallo, Mathern Mellott, Dennis Gordon.

Varsity Club

Varsity Club is composed of men who have earned one varsity award in competition. The club serves the athletic program of the college by encouraging interest in athletics and suggesting athletic policy. Profits from football concession stands are used in sponsoring service projects. The officers are: Steve Pallo, President; Lee Yohn, Vice President; Michael Kowalick, Secretary; Craig Boyd, Treasurer; Dave McNichol, Sargeant-at-arms.

Contemporary Issues Club

Joseph Huber, Pat Kelly, Pam Reese, Wendy Barley, Sharon Bailey.

The Contemporary Issues Club is an organization of students interested in the discussion of modern world problems and subjects of a political and social nature. The officers are: Joseph Huber, President; Wendy Barley, Vice President; Pam Reese, Corresponding Secretary; Pat Kelly, Recording Secretary-Treasurer.

ISC

The Intersorority Council is a service organization which promotes intersorority relations, serves the sororities. The officers are: Chris Hauk, President; Sharon Erdie, Vice President; Gemma Wenerich, Secretary; Barb Casper, Treasurer; Miss Mayer, Advisor.

Row 1: Barb MacWilliams, Barbara Fabian, Chris Hauk, Sue Dellinger, Vicki Kennedy; *Row 2:* Sharon Erdie, Sharon Lowell, Phyllis Warner, Carol Ludwick, Barbara Casper; *Row 3:* Donna Mottilla, Kathy Lippy, Charlotte Miller, Gemma Wenerich, Charlene Irvin, Margaret Bukey.

Sigma Pi

Row 1: Bob Bobiak, Dave See; *Row 2:* Rod Huff, Paul Moyer, Rick Weimer, George Sotirokos; *Row 3:* Bary Kauffman, Scott King, Bill Hess, Joseph Schnably, Darl Sams; *Row 4:* Ed Curry, Dick Reisinger, Rod Snook, James S. Steck; *Row 5:* Bob Fulton, Woody Wagner, Denny Hann, Bob Myers, Buzz Royer, Phil Steck.

Sigma Pi is a national social fraternity devoted to the courses of brotherhood, learning, and the development of character. The officers are: Bary Kauffman, Sage; Michael Kocevar, First Counselor; Robert Treon, Second Counselor; Richard Reisinger, Third Counselor; Michael Crozier, Fourth Counselor; Rodney Huff, Herald.

The Accounting Club provides an opportunity for business students having completed Accounting I and II to make their accounting education transform into a working tool by practical application of accounting procedures, presentation of speakers and club activities. The officers are: Larry Keller, President; Leon Sample, Vice President; Pat Renaut, Recording Secretary; Cathy Blubaugh, Corresponding Secretary; Philip Merkert, Treasurer.

Row 1: Larry Keller, Leon Sample; *Row 2:* Jay Leatherman, Cathy Blubaugh, Philip Merkert; *Row 3:* Charles Hockensmith, H. Carl Henderson.

Accounting Club

Intervarsity Christian Fellowship

Row 1: Kathy Speck, Keith Dittenhafer, Shirl Short; *Row 2:* Margaret Cunningham, Diane McKee, Beatrice Bubb, Verna Walmer.

Inter-Varsity Fellowship is an interdenominational organization which seeks to bring the students and faculty of the campus together for the purpose of fellowship through discussion meetings, Bible studies, for the purpose of learning about God and Christ. The officers are: Shirl Short, President; Don Foose, Vice President; Kathy Speck, Secretary; John Hoffman, Treasurer.

Slate is the campus newspaper. This publication serves to inform students, faculty, and administration about current events at SSC. The editors are: Sherri Ritz, Editor-in-chief; Dann Noonan, Associate Editor; Cindy Rock, News Editor; Pam Kirk, Feature Editor; Bill Maurer, Sports Editor; Sandy Pritko, Editorial Assistant; Rick Gelbke, Copy Editor.

SLATE

Editorial Board: Bill Maurer, Pam Kirk, Dann Noonan, Sherri Ritz, Cindy Rock, Rick Gelbke, Phyllis Warner.

MRA

Row 1: Mike Morgan, Galen Goss, Bert Noggle; *Row 2:* Tony Kinney, Jim Shultz, Pete Budnyk, Nick Zandes.

Women's Residence Association and Men's Residence Association are the governing bodies for those students who reside in the dormitories. The officers of WRA are: Jeanne Pappas, President; Karen McClain, Vice President; Bonnie Bowen, Secretary; Vicki Kennedy, Treasurer. The officers of MRA are: Galen Goss, President; Bert Noggle, Vice President; Eugene Shulman, Secretary; Mike Morgan, Treasurer.

WRA

Row 1: Barb Vogt, Peggy Stenken, Roseanne Ricci, Barbara Carrodus; *Row 2:* Vicki Kennedy, Karen McClain, Jeanne Pappas, Miss Virginia Long; *Row 3:* Kim Preston, Donna Yingling, Judy Kukielka, Cindy Raker, Karen Engle, Sandy Demmerer, Cindy Rock; *Row 4:* Karen Leydig, Sherry Moyer, Mary Orndorff, Lynda Cook, Ginny Hoekstra.

Bill Maurer, Sheri Ritz, Dann Noonan, Phyllis Warner.

Pi Delta Epsilon is an honorary journalism fraternity. Among the high ideals of the organization are: to uphold good taste in journalism, and to promote college publications. The officers are: Phyllis Warner, President; Dann Noonan, Vice President; Sherri Ritz, Secretary-Treasurer; Bill Maurer, Historian.

Pi Delta Epsilon

Row 1: Helen Shelley, Barb Carrodus; *Row 2:* Jean Rossi, Pat Kelly, Suzanne Sunday; Nabcy Kirk, Charles Albright, Linda Knox, Bonnie Hackman; *Row 3:* Janet Ekerovich, Pam Kirk, Al Large, Kay Kramer, Joel Giardine; *Row 4:* Cindy Rock, Rick Gelbke.

IFC

The Interfraternity Council coordinates the activities of the seven social fraternities and the advancement of the entire fraternity system at SSC. The officers are: Robert Fleming, President; Robert Ruhl, Vice President; Glen Oberholtzer, Secretary; Harry Carnahan, Treasurer.

Row 1: Bary Kaufman, Tom Paules, Gary Oberman, Monti Krauze, Bob Ruhl, Bob Fleming, Bill Schaeffer; *Row 2:* Bill Hess, Pete Budnyk, Wilson Sipe, Allen Shenk, Harry Carnahan, Buzz Royer, Ron Miller.

Row 1: Debbie Eshelman, Sandy Gordon, Sue Roff, Dee Oftedaly, Linda Rupinocci, Sally Frost, Brenda Burg; *Row 2:* Linda Kylor, Sue Desenberg, Nancy Lambert, Sue Rich, Kathy Fairchild, Linda Dent, Wendy Smith, Debbie Rower; *Row 3:* Bonnie Bowmaster, Charlotte Miller, Carol Esola, Jeanne Meister, Carol Krider, Sherry Moyer, Nancy Fralick, Linda Crawford, Kathy Lippy.

Zeta Beta

Zeta Beta, a service sorority, has several purposes including service to the students, community, faculty, and administration of Shippensburg and to encourage school spirit. The officers are: Kathy Lippy, President; Molly Finucane, Vice President; Linda Kylor, Secretary; Louise Parsons, Treasurer.

PSEA-NEA

The Student PSEA-NEA is a professional organization for future teachers. There is a wide opportunity to participate in local state and national education organizations. The officers are: Paul Deangelis, President; Marcia Dorney, Vice President; Jeanne Downey, Corresponding Secretary; Cheryl Dinger, Recording Secretary; Charlotte Clapper, Treasurer.

Row 1: Linda Zillinsky, Linda Fosselman, Gail Olson, Patricia Boyer, Charlotte Clapper, Roberta Dennis; *Row 2:* Pat McHugh, Robert Hoffer, Jeanne Downey, Susan Stengel, Linda Clapsaddle, Cheryl Dinger, Paul Kolva.

Row 1: Grace Jones, Debra Heath, Barb Nock, Cathy Heath, Barb Snyder, Pauline Kline; *Row 2:* Richard Bady, Dan Dresser, Ken Berkich, Ed Szapacs, John Bibber, Joy Eshleman.

American Chemical Society

The purpose of the Student Affiliate of the American Chemical Society is to provide an opportunity for students interested in Chemistry to become better acquainted with opportunities in industry and engage in professional activities related to chemistry. The officers are: Barbara Nock, President; Edward Szapacs, Vice President; Richard Dresser, Secretary; Thomas Bream, Treasurer.

Kappa Sigma

Kappa Sigma is Shippensburg's newest national social fraternity. Since its initiation into the national organization on April 25, 1969, Kappa Sigma has taken pride in setting high fraternal standards both individually and as an organization. The officers are: Dan Perna, Grand Master; Gary Oberman, Grand Procurator; Chuck Dyer, Grand Master of Ceremonies; E Rawlings, Grand Treasurer; Tom Weinmann, Grand Scribe; Bill Fry, Guard; Denny Baughman, Guard.

Row 1: Jim O'Neill, Ken Harryn, Tim Mundy, Charles Dyer, Gary Oberman, Neil Morgan, Tony Casale, Dick Lustick, Kurt Stewart, Ed Rawlings, Mark Smiltz, Wayne Moore; *Row 2:* David Hackman, Scott Bair, Jon Blackman, Pete Yushinsky, Denny Baughman, Bob Repetz, Denny Mullelman, Kerry Miller; *Row 3:* Ron Anderson, Bill Fry, Ned Zechman, Doyle Blouch, Fred Wentling, Peggy DiPippa, Dan Talany, Jay Schuler, Tom Paules; *Row 4:* Brent Amoroso, David Pugj, Ron Myers, Chuck Scout, Ron Noel, Walt Porowski.

WSYC is the campus radio station which provides students with a means of entertainment and training in the field of radio. WSYC is also an instrument of expression for the faculty and student body. The officers are: Michael Byers, Station Manager; Pat Kelly, Business Manager; Dennis Troutman, Program Director; Judy Zarr, Personnel Director.

WSYC

Row 1: Ed Rawlings, Rich Stuempfle, Shirley Comp, Art LeBrun, Robert Miller, Lindy Lauver; *Row 2:* Gary Banks, Rick Betts, Mike Pinkowicz, Frank Corly, Tom Musselman.

Row 1: Dennis Troutman, Didi Stone, Pat Kelly, Bonnie Hackman, Shelley Williams; *Row 2:* Tim Taylor, Bob Repetz, Judy Zarr, Michael Byers, Ron Anderson.

ACACIA

Acacia is a national social fraternity in its fifth year in the campus. It strives for excellent scholastic achievement and to help strengthen relations between the members of the college and community. The officers are: Ron Miller, Venerable Dean; Ron Berman, Senior Dean; Bill Kralik, Junior Dean; Dennis Lebo, Secretary; Tom Oldham, Treasurer; Ron Moyer, Rush Chairman; Will Pananes, Chaplain; Harry Carnahan, Corresponding Secretary; Dan Koontz, Parliamentarian; Dennis Goodling, Historian.

Row 1: Don Stock, Dennis Goodling, Richard Blosser; *Row 2:* Joel Romaine, Ralph Scott, Dan Koontz, Curt Hafer, Ron Miller, Harry Carnahan, Randy Hartlamb; *Row 3:* Bill Kralik, Pete Budnyk, Greg Kauffman, Steve Myers, Bruce Berman, Jon Lubarsky, Dave Ressler, Neil Bashore, Lee Sheaf, Tom Kring; *Row 4:* Jon Kozlosky, Walt Quint, Don Williamson, Brad Sell, Dennis Lebo.

Math Club

The Math Club promotes and serves an interest in mathmatics among students and faculty on the Shippensburg campus. The officers are: Richard Bady, President; Cathy Heath, Vice President; Barbara Nock, Treasurer; Jane Becker, Recording Secretary; Sharon Fortna, Corresponding Secretary.

Row 1: Richard Bady, Jane Becker, Saly Skishalley, Sharon Bailey, Jay Shank, Dennis Welker; *Row 2:* Beverly Brallier, Gloria Anderson, Debra Heath, Sharon Fortna, Brenda Csencsits, Barb Nock, Cathy Heath.

WAA Cabinet

Under the guidance of the Cabinet, WAA members attempt to provide a variety of intramural activities for all women of SSC.

Row 1: Gloria Clites, Carol Kreider, Kay Smith, Donna Yingling; *Row 2:* Pip Henry, Linda Nace, Karen Sosna; *Row 3:* Linda Orlidge, Louise Lundy, Marilyn Gumaer, Sue Rich; *Row 4:* Nancy Fralick, Rachael Rinker, Mickey Darrenkamp.

Alpha Sigma

Alpha Sigma is a service sorority whose purpose is to serve both the campus and community. The officers are: Phyllis Warner, President; Karen McClain, Vice President; Donna Yingling, Secretary; Paulette Henry, Treasurer; Jody Bollinger, Historian; Kris Lillmars, Chaplain.

Row 1: Cathy Caporaso, Sally Jefferson, Barb Fabian, Pip Henry, Stevie Henderson, Sally Sordon, Janie Snyder, Janey Sedgewick; *Row 2:* Mur Moyer, Geema Wenrich, Chris Hauk, Phyllis Warner, Barb MacWilliams, Sue Sordon, Linda Orlidge, Kay Smith, Karen McClain; *Row 3:* Cindy Rock, Kris Lillmars, Marggie Kozak, Terry Baxewanis, Carol Black, Rachael Rinker, Peggy DeFrank, Donna Yingling, Jody Bollinger, Darla Harner, Mary Ann Fetterman, Clair Butler, Mary Ellen Orndorff, Karen Snyder, Sue Berman, Connie Urich; *Row 4:* Irene Illingworth, Betty Leaphart.

Kappa Mu Epsilon

Row 1: Nancy White, June Gutshall, Allen Moss; *Row 2:* Tobert Jacobs, Jane lecker, Barb Nock, Carol Kreider, Sharon Fortna; *Row 3:* John Mowbray, Morris Rill, Carl Kerr, Kenneth Washington; *Row 4:* Russ Richmond.

Kappa Mu Epsilon promotes interest in the area of mathmatics by recognizing individual achievement, and assimilation present knowledge of mathmatics and advances being made in the field. The officers are: Sharon Fortna, President; Nancy White, Vice President; John Mowbray, Corresponding Secretary; June Gutshall, Recording Secretary; William Gould, Treasurer; Carol Kreider, Historian.

Pi Nu Epsilon is an honarary musical fraternity, which stimulates interest in musical organizations and fosters a broad interest in musical affairs. The officers are: Daryl Bagley, President; Nancy Pye, Vice President; Lou Beth Lamb, Rec. Secretary; Linda Hartman, Cor. Secretary; Alan Sheeler, Treasurer; Linda Rhoades, Historian.

ow 1: Janet Horn, Jane Sedgewick, Linda Rhoads, Nancy White, Patricia oyer; *Row 2:* Jill Geesey, Nancy Pye, Jane Seibert; *Row 3:* Kathy Mower, usan Mentzer. Carole Ruppert. Brenda Kiser, Virginia Fastnacht; *Row 4:* Bob annon, Charles Albright, Lee Yohn, Galen Focht.

Pi Nu Epsilon

Alpha Phi Omega is the largest national service fraternity in the United States. These fraternity men serve the college and community and exhibit high moral standards. The officers are: John Welty, President; Maurice Blose, First Vice President; Fred Bankert, Second Vice President; Robert Burkeholder, Treasurer; Robert McClusky, Recording Secretary; Rus Stahl, Corresponding Secretary.

Alpha Phi Omega

Row 1: Steve Tritch, Lee Weyant, Eric Blumberg, Tim Ritter; *Row 2:* Fred Bankert, Chuck Covalt, Bill Stafford, Bob Veihdeffer, Standley Arncic, Al Large, Greg Elliott, Duane Collier; *Row 3:* Dave Panchison, Earl Nollenberger, Frank Geist, Fred Oehling, Jim McMeill, Bob Burkeholder; *Row 4:* Karl Malessa, David McCluskey, Russell Stahl, John Welty, Robert McCluskey, Mr. John Gunnet, Herb Krodel; *Row 5:* Dean Varner, Kim Evans, Mike Pinkowicz, Rik Hofman, Alfred Breaux.

Row 1: Linda Wolstenhome, Diana Ream, Chris Tomszak, Syl Eckenrode, Jayce Lehockey, Judy Kohner, Molly Warner, Barb Vansant; *Row 2:* Sandy Denlinger, Sue Mathews, Eileen Beck, Mugs Bukey, Karen Viltraut, Janet Beadle, Mr. Serine; *Row 3:* Karen Bixler, Bonnie Long, Karen Starinsenic, Sue Ruha, Peg DePippa, Linda Clapsaddle, Carol Ludwig, Sue Hartman, Joan Derr; *Row 4:* Bonnie Heath, Gloria Mathy, Gail Cannon, Debbie Anderson, Pam Boll, Wendy Deimler, Leslie Rydberg, Sue Urich.

Delta Rho

Delta Rho is a service sorority at SSC. These students have desire to serve others, and encourage school spirit. The officers are: Margaret Bukey, President; Eileen Beck, Vice President; Wendy Lord, Treasurer; Janet Beadle, Secretary; Sue Mathews, Chaplain; Sandy Denlinger, Historian; Karen Viltraut, Pledgemaster.

Reflector

Bev Kaufman, Greg Russ, Ed Sadtler, Beth Teofilak, Sandy Wolfe, Craig Zumbrum.

Reflector is the outlet for creative expression of every variety including poetry, short stories, art, and photography. The editor-in-chief is Paul Politis.

Row 1: Cheryl Kauffman, Nancy Adam, Marie Meholic, Henrietta Walke Beverly Hoolan, Elaine Wallace; *Row 2:* Jessica Wagner, Donna Wolfinger, Susan Brown, Dana Fishell, Carol Longenesker, JoAnne Polz, Marilyn Rook, Susan Trethewey, Betsy Smith; *Row 3:* Pat Black, Marilyn Bean, Jean Heiney, Carol Grim, Sue Lash, Diane McKee, Pat McHugh, Paul Kolva, Dave Kopp.

The Elementary Education Club is composed of students preparing to teach in the elementary field. Along with a varied social program, activities enable students to gain insight into the elementary teaching profession. The officers are: Marilyn Rook, President; Susan Brown, Vice President; Susan Trethewey, Secretary; Fred Smith, Treasurer; Betsy Smith, Hostorian.

Elementary Education Club

Tau Kappa Epsilon

Row 1: Joel Gardner, Nevin Schenck, Leo Zatkos, Ron Finley, Tom Zelko, John Lefko, Mike Sweigart, Nick Battiste, John Weaver, Dan Smith, John Yetsak; *Row 2:* Tom Andros, Bruce Baustein, Tom Riffner, Don Deitz, Denny Snyder, Robert Maddy, Axel Feltenberger, Denny Divins, David Hancock, Jake Jamelli, John Los, Charles McKendry, Pat Hieff, Scott Buffington, Charles Bellows; *Row 3:* Scott Conver, Alan Bowman, James Romano, Mike Klingle, Scott Shafer, John Zuban, Bill Cober, Bob Swift, Mike Brinkac, Dave Poeschl, Jim Fox, Frank Greco, Rich Pulley, Paul Kostyo, Walt Konetschni; *Row 4:* Mike Lastowku, Fred Potthoff, John Copeland, Ron Sciranko, Don Cardinal, Jim Buffington, Bill Connolly, Chuck Hersh, Nick Bosso, Don Kern, Charles Bolash, Dennis Gordon, Joe Marnell, Tom Redding.

The Kappa Epsilon is a national social fraternity dedicated to those men who are willing to serve the college and live up to the national TKE standards during the period of matriculation. The officers are: John Price, Prytanis; Tom Zelko, Epiprytanis; Edward Custer, Grammateus; Paul Kostyo, Crysopholes; Dave Poeshl, Histor; John Caufman, Hypophletes; Thomas Redding, Pyloretes; Charles Bolash, Hegemon.

Row 1: Bob Lasowski, Tom Stern, Ted Haldeman; *Row 2:* Rob Frick, Bert Noggle, Allen Snenk, Clark Henderson; *Row 3:* Mike Morgan, Galen Goss, Dave Miltenberger, Steve Wagoner, Jeff Wagoner; *Row 4:* Stan Weinstein, Ron Marichak, Brian Hoffman; *Row 5:* Harold Statler, Rick Snyder, Ernie Beardsley; *Row 6:* Gene Schuman, John Thomas, Lou Barlup. *Row 7:* John Leidy, Mark Beall, Tim Sponsellor, Bob Bookwalter, Wilson Sipe.

Sigma Tau Gamma

Sigma Tau Gamma is a national social fraternity which seeks to promote college friendships and strengthen those qualities that distinguish a fraternity man. The officers are: Ron Marichak, President; Tim Sponsellor, Vice President of Membership; John Leidy, Vice President of Management; Glen Oberholtzer, Vice President of Finance; Dave Miltenberger, Vice President of Education.

Cheerleaders

Row 1: Linda Deardorff, Jeanne Pappas, Cindy Snyder; *Row 2:* Jane Geiger, Wendy Bierbower, Pat Halen.

Alpha Psi Omega

Alpha Psi Omega is an honorary dramatics fraternity. The purpose of the organization is to maintain a high quality of performance in the theatrical arts and to promote an interest in dramatics. The officers are: Cynthia Hoover, President; George Brashears, Vice President; Holly Hunt, Treasurer; Tom Harner, Secretary.

Row 1: Mary Turner, Nancy Millichap; *Row 2:* Alan Armstrong, William Rex, George Brashears, Juanita Condon, James Newburger, Cynthia Hoover, Mary Roth; *Row 3:* Jeanne Etter.

Brass Ensemble

Majorettes

Row 1: Susanne Hartman, Dorene Koetvely, Benna Ewing, Anna Marie Piccoli; *Row 2:* Barbara Brindis, Lynda Caspar, Jeanne Miley, Lacye Koons.

The staff wishes to apologize for the absence of the orchestra picture, which was not returned in time to be sent to the publisher.

During winter and spring terms, Concert Band rehearses and performs more serious music. It seeks to play the best concert band literature available in all styles and periods. The officer are: Charles Miller, President; John Noll, Vice President; Marilyn Seibert, Secretary; Sandra Emlet, Treasurer.

Row 1: Linda Sticher, Karen Brant, Diane Zeigler, Jane Seibert, Keith Hocker, Kathy Fox, Linda Reist, Debbie McCrae, Debbie Booz; *Row 2:* Dennis Bupp, Alan Sheeler, Sandy Emlet, Pat Martzall, Barb Stapleton, Mike Hamilton, Sally Hackenberger, Cindy Bostian, Lee Yohn, Christine Warren, Karen DeLong, Sherry Moyer; *Row 3:* Carolyn Rogers, Richard Ross, Charles Miller, Dennis Fry, John Noll, Dan Newhouser, G. Richard Perry, Michael Messner, Suzanne Fry, Allen Hench, Marcia Petteys, Brenton Gift, Jill Middleton, Bill Royer, Joyce Strohm, Beverly Holtry; *Row 4:* Bob Shannon, Linda Shade, Sandy Knepp, Lois Ditty, Pat Mehalko, Michael Brown, Ronald Lynch, Kerry Griest, Linda Lehman, Henry Wilson, Thomas Smith, Joel Zullinger, Glenn Crouse, Craig Ritchart, Thomas Kline, Robert McCann, Terry Neihart, Don Morton, David Ludlow, Gary Wolfgang, Jeff McLaughlin.

Concert Band

Concert Choir

The purpose of Concert Choir is to provide students with the opportunity of participating in a choral activity in order to learn good performance standards, good vocal techniques, and to become aware of varied types of choral literature. The officers are: Don Dickenson, President; Will Pannaes, Vice President; Georgia Kowach, Corresponding Secretary; Nancy White, Recording Secretary; Sue Grubb, Treasurer.

Row 1: Georgia Kowach, Faye Emanuel, Linda Rhoades, Susan Clements, Kathy Crayne, Nan Drennan, Charlotte Strayer, Debbie Conner, Ann Woodruff, Kay Barefoot, Nancy White, Rebecca Rolar, Kathy Lentz, Carole Ruppert; *Row 2:* Cecelia Blotcamp, Rhoda McNitt, Diane Lillich, Ann Crecelius, Connie Cibort, Marilyn Bean, Kathy Baylor, Brenda Kiser, Linda Lebo, JoAnne Rasmussen, Cheryl Geyer, Sue Grubb, Sue Roof, Bonnie Leese, Jackie Abrams; *Row 3:* Harriet Young, Janet Horn, Quay Stolte, Dave Clugston, Graig Richart, Galen Focht, Don Stock, Jonathan Miller, Charles Goodhart, George Pisanick, Rick Smiley, Dave Grimes, Bill Crisp, Marie Coyne, Karen Spotz; *Row 4:* Lee Cadiz, Max Emig, Jeff Coy, Phil Pinkerton, Jim Zeigler, Ron Bolesta, Phil Shuman, Joe Rehmeyer, Doc Heckert, Doub McClure, Dan Partin, Jim Humer, Jim Dull, Bill Summerhill, Sue Nelson.

ni Sigma Epsilon is a social fraternity at SSC. This national fraternity promotes closer bond among men students. The officers are: Robert Saeger, President; Dan ngram, Vice President; William Holtry, Treasurer; David Hellman, Recording Sec-etary; Alfred Stover, Corresponding Secretary.

Phi Sigma Epsilon

Row 1: Mike Tracey, Tom Kessinger, Phil Landis, Bill Sheafferm Joe Stumpf, Dan ngram; *Row 2:* Bob Ruhl, Monti Krauze, Bill McElwain, Bob Snyder, Jungle Martin, Dave Winsheimer, Denny Kasa, Longknife Maier, Mike Boone, Dick March, eff Taylor, Charlie Miller, Pete Fidler; *Row 3:* Alf Stover, Don Joswick, ob Saeger, Joe Leach, Seal Benton, Maya Meisenhelter, John Steich, Dave ellman, Mike Jackson, Ron Williams; *Row 4:* Rick Gentzler.

199
200
Facu

Administration

Dr. Ralph E. Heiges
College President
July 4, 1956 – December 31, 1969

Dr. Gilmore B. Seavers
College President
January 1, 1970 –

Dr. James H. McCormick
Administrative Assistant
to the President

Dr. Paul D. Smay
Dean of Academic Affairs
Dr. Benjamin Nispel
Dean of Arts and Sciences

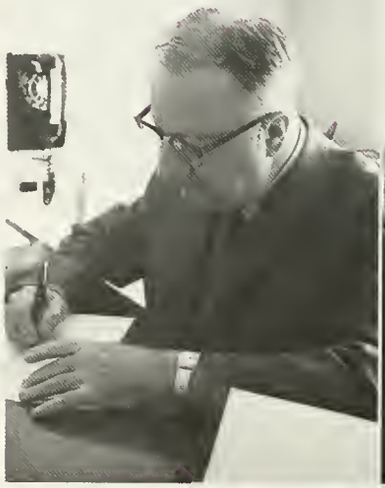

Dr. Paul F. Cauffman
Dean of Teacher Education
Alva B. Frank
Business Manager

Robert L. Jamieson
Assistant Business Manager

Dr. Williard E. Kerr
Dean of Graduate Studies
Dr. Wilbur O. Carthey
Associate Dean of Graduate Studies
Dr. John E. Hubley
Dean of Student Personnel

Albert Drachbar
Director of Admissions
Donald G. Ernakovich
Assistant Director of Admissions

Thomas L. Moriarty
Director of Financial Aid

Henry T. Wilkens
Director of Public Relations

Virginia B. Long
Dean of Women

Evelyn A. Mayer
Assistant Dean of Women

Kenneth O. Reed
Plant Maintenance
Engineer

Dr. Robert Oravetz
Director of Alumni
Affairs

David A. Dolbin
Dean of Men
John J. Peffer
Assistant Dean of Men
Dr. William E. Beyers
Director of Placement

r. Donald J. Froiland
tudent Counselor

Dr. Allen N. Marshall, Jr.
Student Counselor

William Snyder
Director of Computer
Services Center

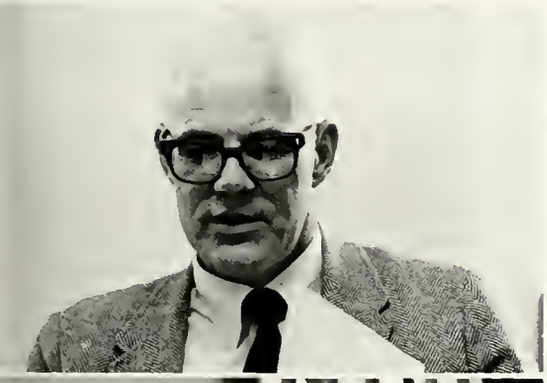

Dr. Robert D. Taylor
Director of Student Teaching
Dr. Robert P. Hinz
Director of Instructional
Technology

Francis Cannon
Registrar
Dr. Dilys M. Jones
Director of Curriculum
and Research

Mr. Eggleston, Social Science; Mr. Kraus, English; Mr. Mowbray, Mathmatics; Dr. Snyder, Chemistry; Mr. MacArthur, Mathmatics; Mr. Frantz, English; Mr. Kulp, Social Science; Mr. Kirk, Art.

Dr. Alexander, Education-Psychology; Mr. Jacobs, Mathmatics; Mr. Rogers, English; Mr. Waricher, Art; Dr. Fouts, Music; Dr. Williams, Elementary Education; Dr. Coates, Counselor Education; Miss Custer, English.

Mr. Adoff, Social Science; Dr. Weigel, Foreign Language; Mr. Gracey, Mathmatics; Mr. Dako, History; Mr. Warner, Instructional Technology; Mr. Neff, Mathmatics; Mr. Checkum, Education-Psychology; Dr. Steck, English.

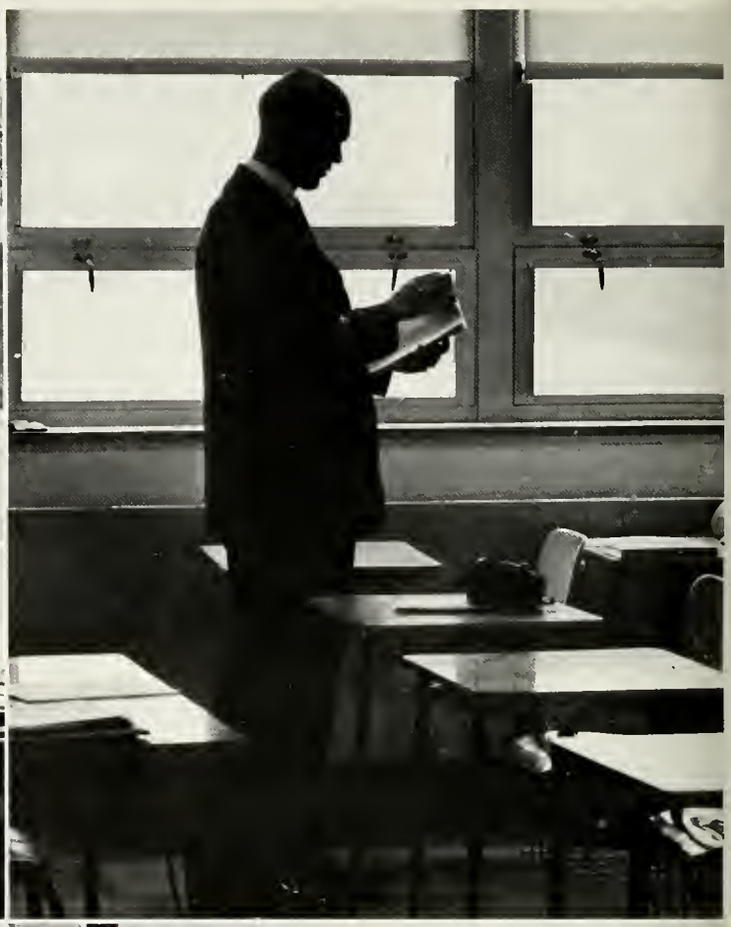

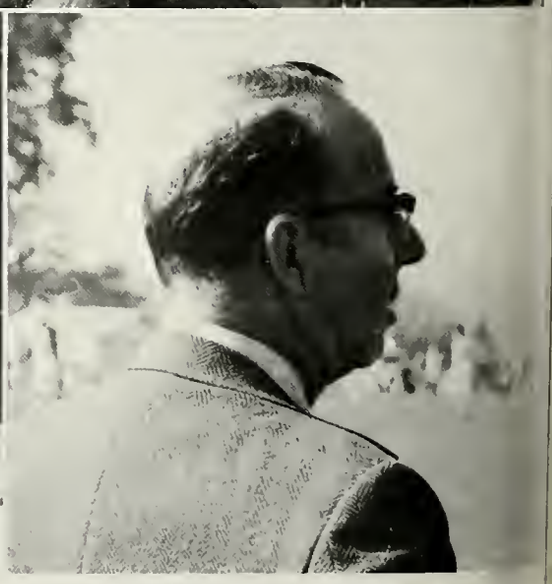

Mr. Jacoby, Business; Dr. Reilly, Education-Psychology; Mr. Pribula, Health and Physical Education; Mr. MacClennan, Speech; Dr. Fiber, Business; Mr. Lipper, English; Dr. Slysh, Biology; Mr. Donatelli, Geography-Earth Science.

Mr. Gunnet, Elementary Education; Dr. Zeman, Elementary Education; Mr. Burkhart, Speech; Mr. Miller, Health and Physical Education; Mr. Fairchild, Health and Physical Education; Mr. Winsor, Geography-Earth Science; Mr. Hanlon, English.

Mr. Bellows, English; Mr. Miller, Library; Dr. Steele, Social Science; Mr. Beckner, Social Science; Mr. Hess, Health and Physical Education; Mr. Benhart, Geography-Earth Science; Mr. Meurer, Foreign Language; Mr. Konetschini, Social Science.

Mr. Bitner, Physics; Dr. Wilson, Chemistry; Dr. Rae, Geography-Earth Science; Dr. Lindberg, English; Dr. Offner, History; Dr. Carey, Counselor Education; Dr. Laidig, Geography-Earth Science; Dr. Buhan, Biology.

Mr. Wargo, History; Dr. Keller, Business; Dr. Gill, History; Dr. Cooley, Business; Mr. Gunter, Biology; Mr. Reed, Biology; Dr. Sieber, Mathematics.

Mrs. Leatherman, Foreign Language; Mr. Reinwald, Social Science; Dr. Bobonich, Chemistry; Miss Thompson, Social Science; Miss Marquart, Elementary Education; Mr. Radcliffe, Social Science; Mr. Hartford, Physics; Mr. Gould, Mathematics.

Mr. Warkentin, Foreign Language; Miss Goss, Physical Education; Mr. Kramer, Business; Mrs. Lineweaver, Social Science.

Dr. Searle Education—Psychology; Mr. Jones, Biology; Mr. Ramer, History; Dr. Gardner, English; Dr. Heiss, Business Education; Mr. Kim, Mathematics; Dr. Hendrickson, History.

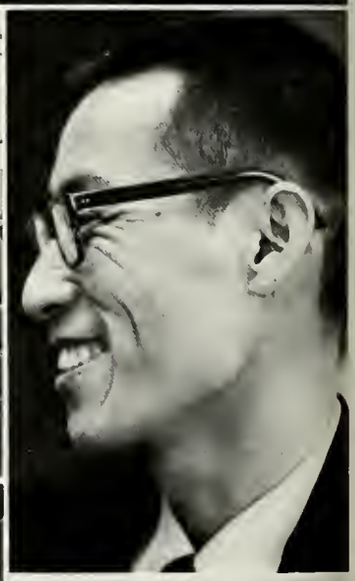

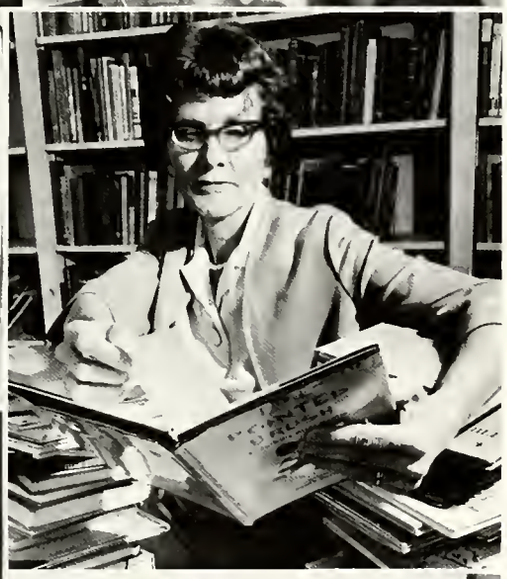

Mr. Glessner, Instructional Technology; Mrs. Cortez–Hwang, Foreign Language; Miss Kauffman, Art; Mr. Morningstar, Physics. Mr. Stratton, Geography–Earth Science; Mrs. Friedline, Library; Dr. Olsen, Instructional Technology.

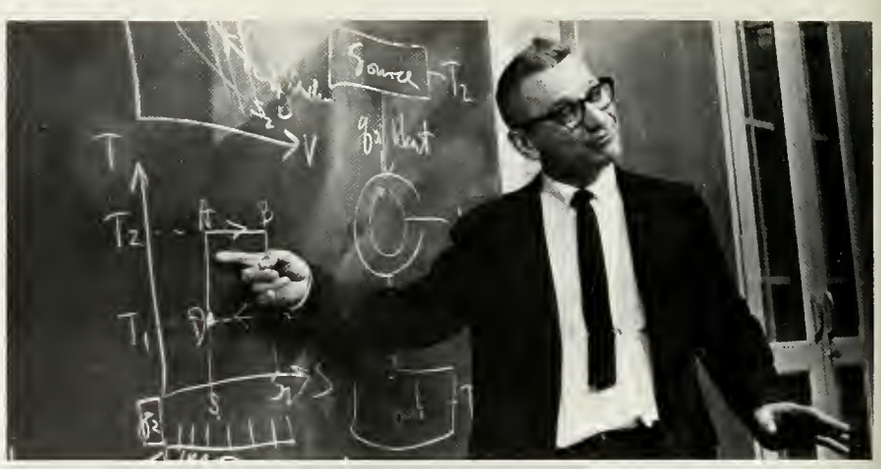

Mr. Aberman, Education–Psychology; Miss Wiegand, Social Science; Mrs. Sortwell, Speech; Mr. Deardorff, Chemistry; Dr. Trinklein, Chemistry; Mr. Snyder, Chemistry; Mr. Rogers, English.

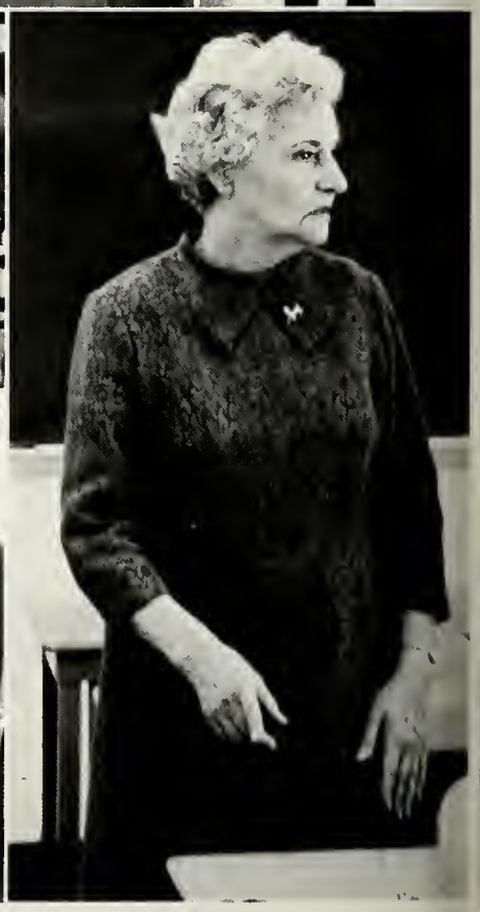

Mr. Wood, Social Science; Mr. Cowdrey, Music; Mr. Williams, Social Science; Dr. Baliga, Social Science; Dr. Doolittle, Education—Psychology; Mr. Hise, Business; Miss Illingworth, Elementary Education.

Miss Colegrove, Elementary Education; Miss Drum, Foreign Language; Mr. Horrell, Mathematics; Mr. Fravel, Education—Psychology; Mr. Barrick.

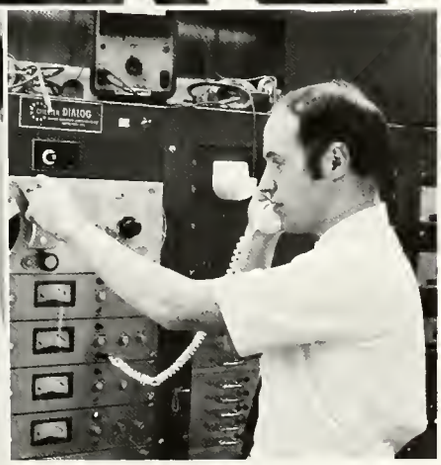

Mr. Winter, History; Mr. Coffman, Speech; Miss Diehl, Library; Mr. Laite, Library; Dr. Armstrong, Business; Mr. Scull, Geography—Earth Science.

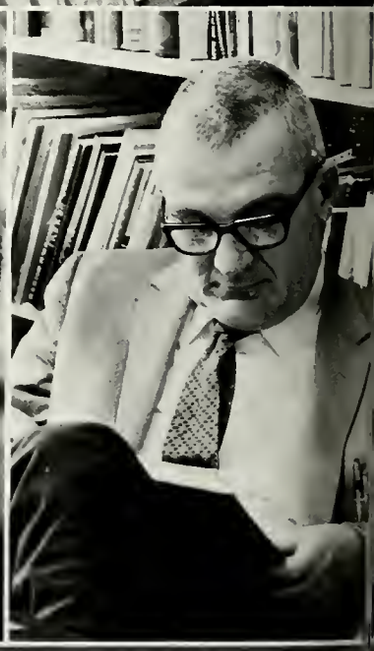

Dr. Kerr, Mathmatics; Miss McFarland, Library Science; Dr. Perkins, Education—Psychology; Mr. Rehr, Speech; Mr. Roddick, Physics; Mr. Gimmi, Library; Mr. Knerr, Business.

Dr. Perkins, Elementary Education; Dr. Stone, Elementary Education; Miss Lindner, English; Mr. Moss, Mathmatics; Miss Williams, Library; Mr. Wanzilak, Library.

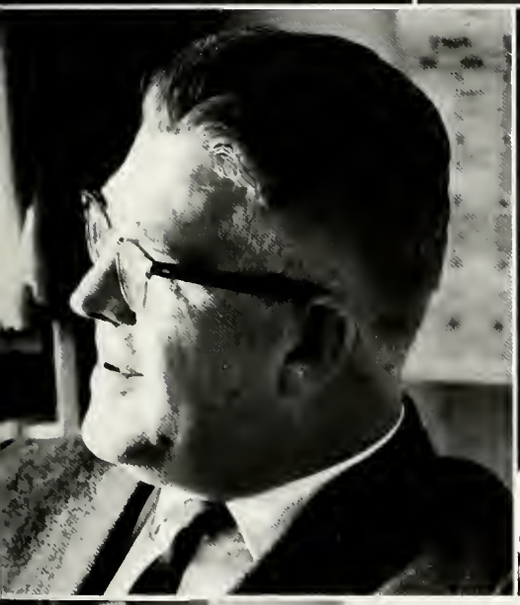

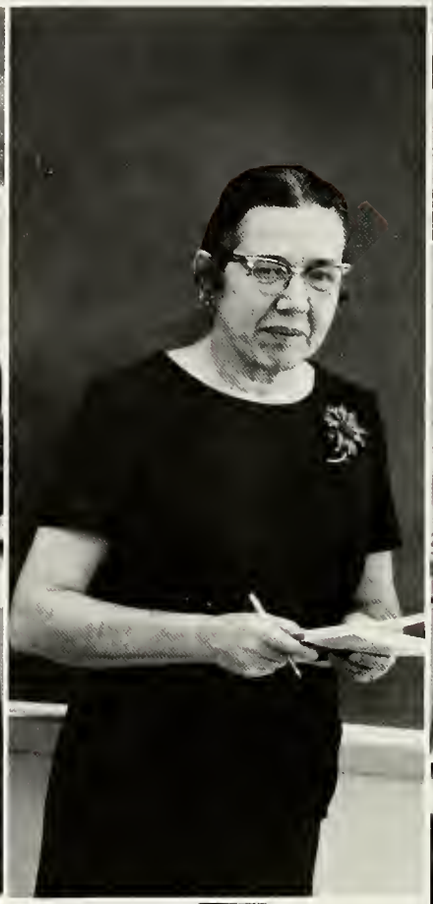

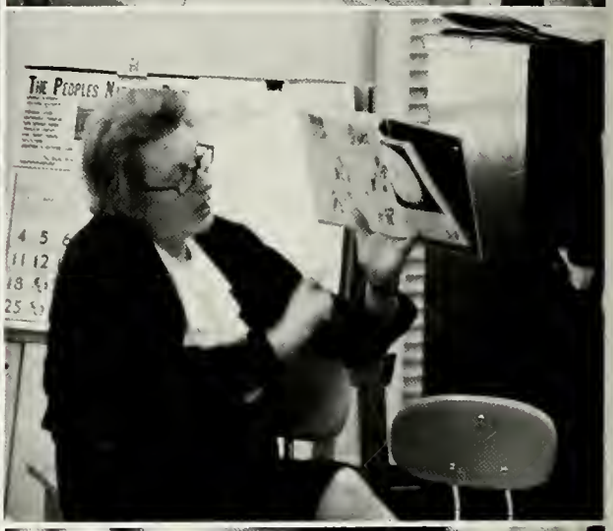

Mrs. Smith, Social Science; Miss Harpster, English; Miss Wall, Library; Mrs. Stewart, Elementary Education; Mr. Geyer, Elementary Education; Dr. Korn, Physics; Dr. Pauley, English.

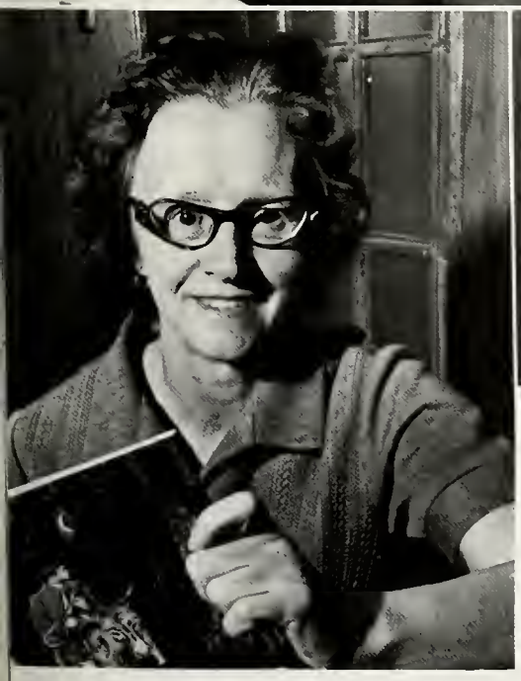

Mr. Givler, English; Miss Reid, English; Dr. Eastep, Counselor Education; Mr. Carlson, Education—Psychology; Dr. Koob, English; Mr. Comfort, Business; Mr. Ruff, English.

Mr. O'Brien, Library; Dr. Baird, Chemistry; Miss Erwin, Foreign Language; Mr. Kretschman, Foreign Language; Dr. Bouchard, History; Mr. Snow, History.

Dr. Kingsley, Speech; Miss Clayman, Library; Dr. Beres, Chemistry; Miss Kunstman, Library; Miss Goodman, Foreign Language.

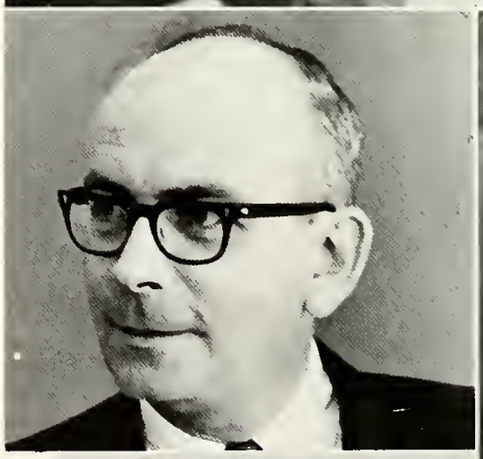

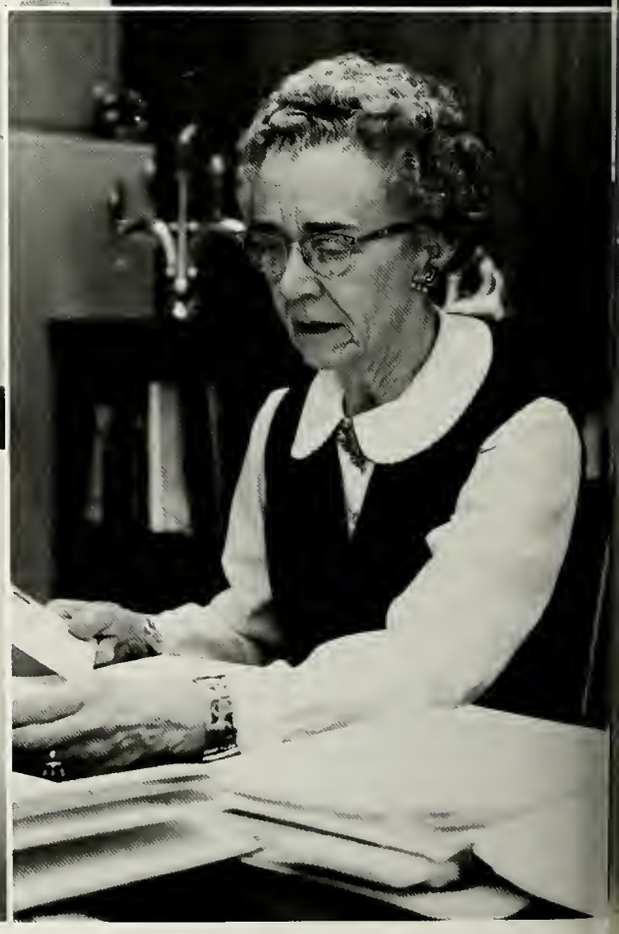

Mr. Roux, English; Miss Sedden; Music; Dr. Sponseller, History; Mr. Mazza, Elementary Education; Miss Winton, Library.

Mr. Forsythe, English; Mr. Morrison, History; Dr. Beals, Elementary Education; Mr. Theiss, Social Science; Mr. Marrero, Social Science; Mr. Newburger, Speech; Mr. Stumbaugh, History; Dr. Merkle, Elementary Education.

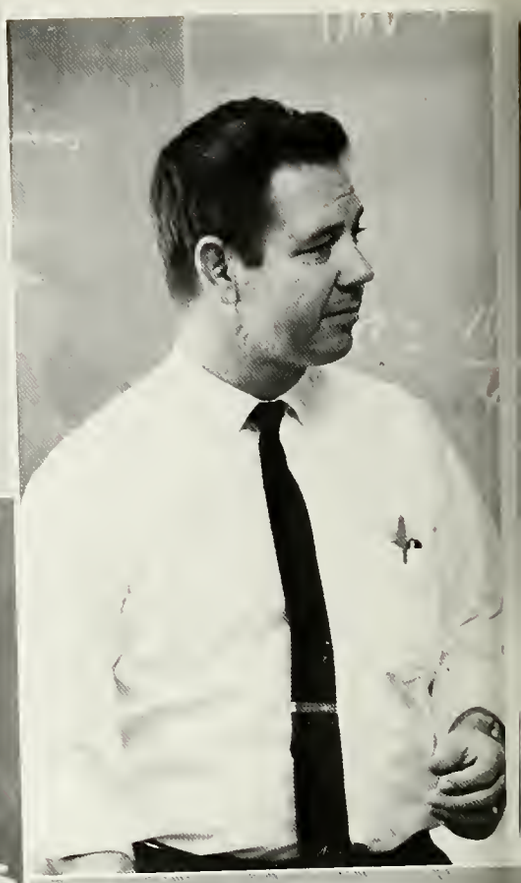

Mr. Davidson, Biology; Mrs. Etter, Social Science; Mrs. Serine, Speech; Mr. Colley, Speech; Mr. Truex, Education—Psychology; Mrs. Williams, Elementary Education.

Mrs. McKenzie, English; Mr. Kirkland, Biology; Mr. Toney, Library Science; Mr. Good, Art; Miss Baker, Physical Education; Dr. Fandt, Elementary Education.

Dr. Shroeder, Chemistry; Mr. McLeod, History; Mrs. Horlacher, Foreign Language; Mrs. Fogelsanger, Elementary Education; Mr. Wolfe, Computer Center; Mr. Loucks, History.

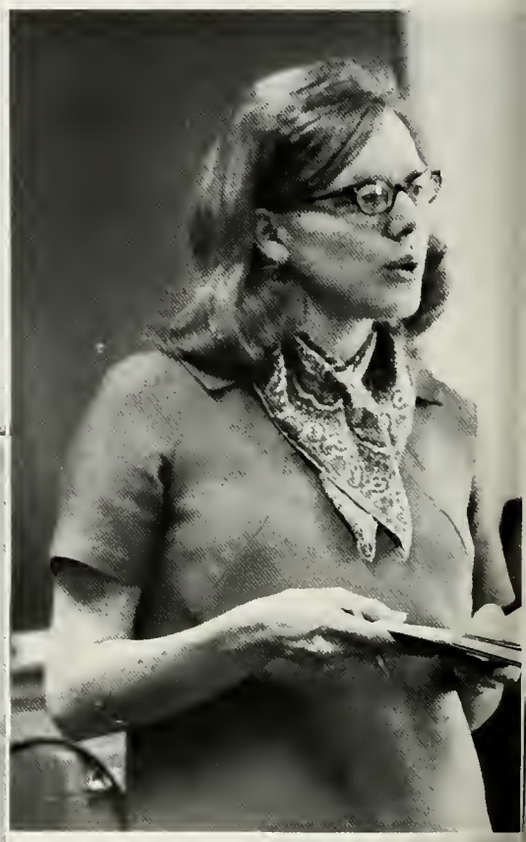

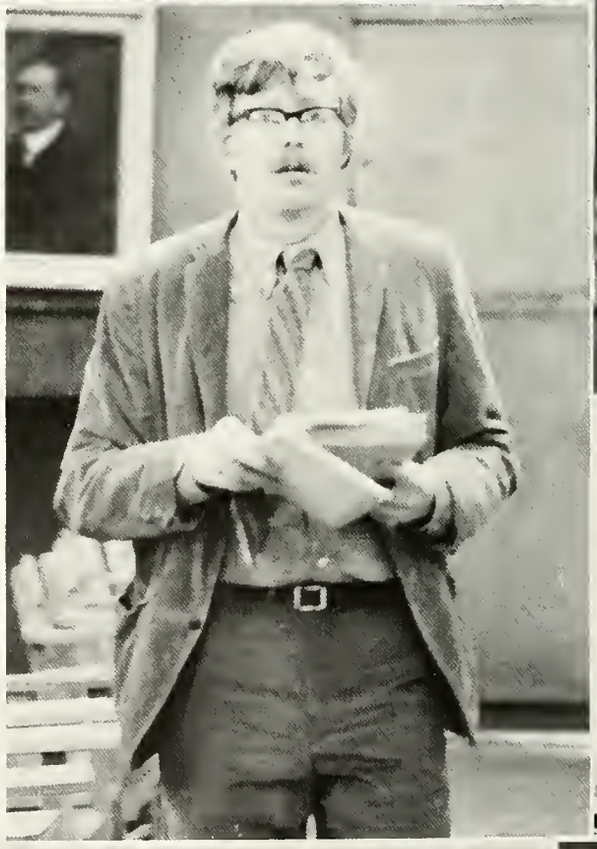

Mr. Morgan, Foreign Language; Mr. Garris, Counselor Education; Mr. Strine, Elementary Education; Mr. Illman, Physics; Mr. Showers, Educational Development Center; Dr. Schwartz, English.

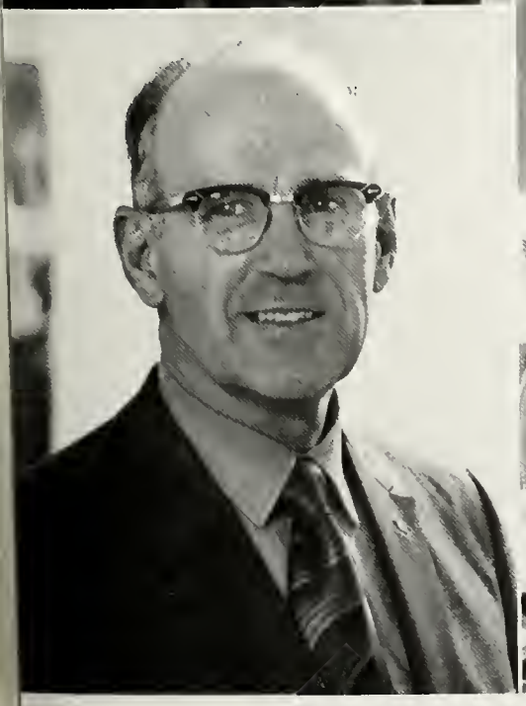

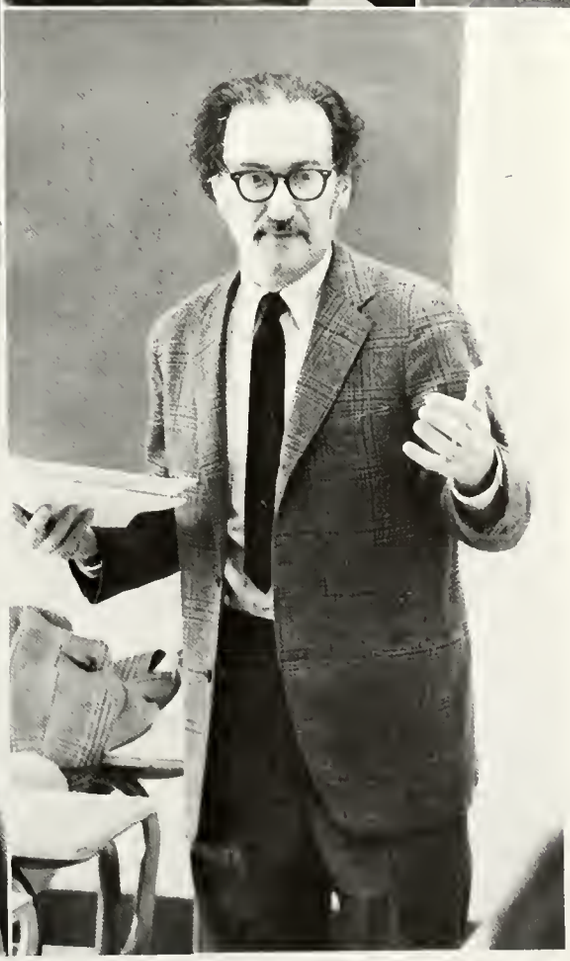

Mr. Butcher, History; Mr. Adams, History; Dr. Winter, Physics; Mrs. McDonnell, Elementary Education; Mr. Bruntjen, Library; Mr. Smith, Elementary Education.

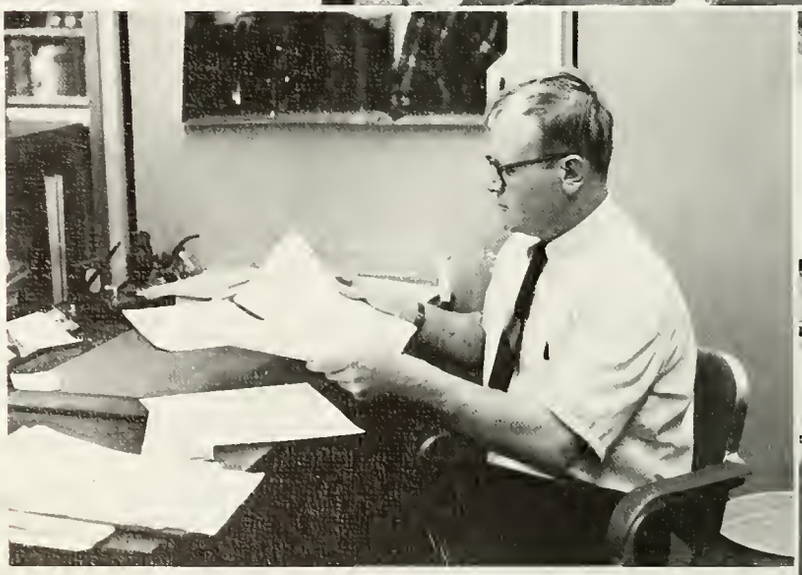

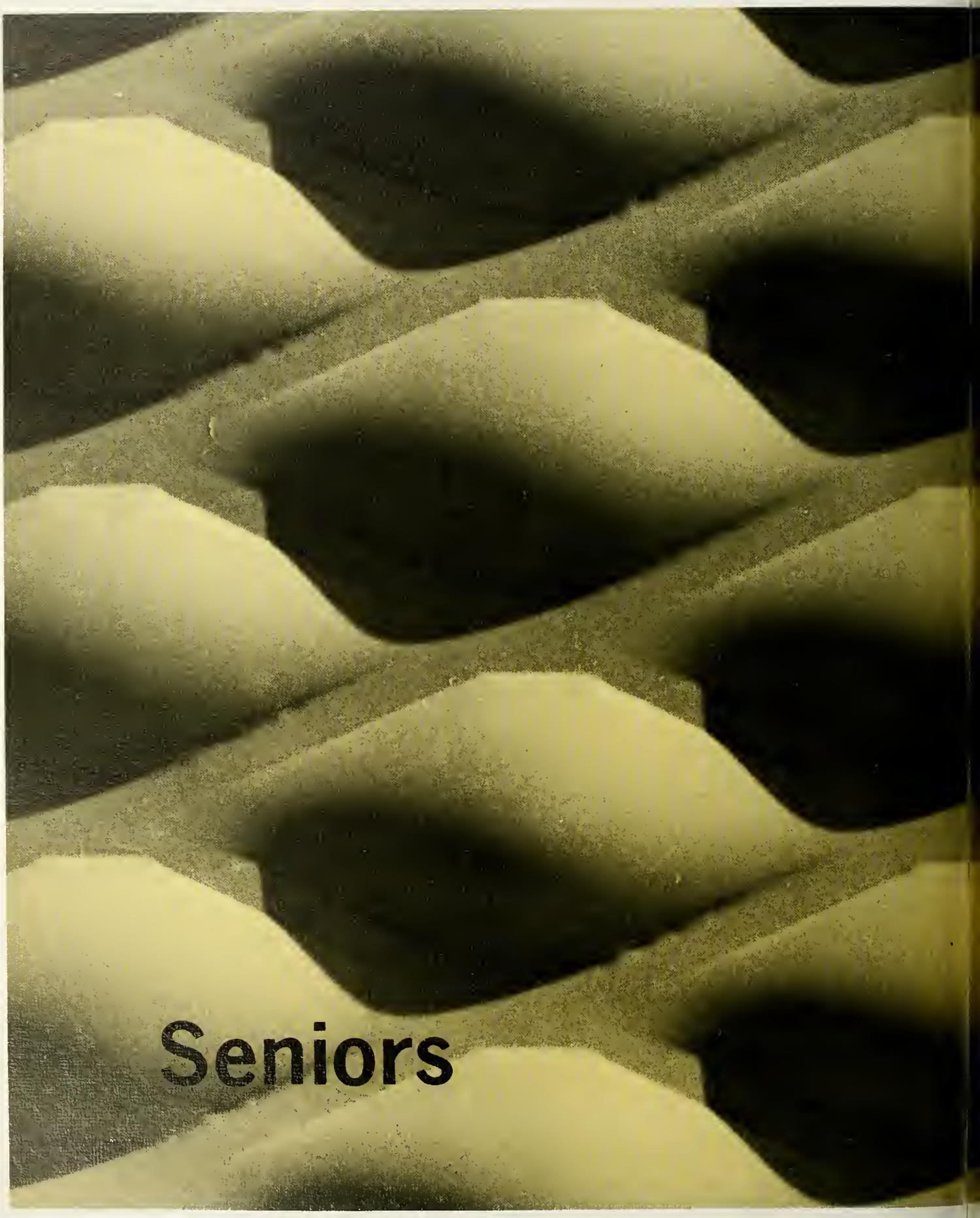

Seniors

Senior Class Officers

Row 1: Beverly Macquarrie, Secretary; Brenda Burg, Historian; *Row 2:* Thomas Thorpe, Vice President; John Leidy, President; Curtis Hafer, Treasurer.

Mary Adair
Jayne Akers
Gloria J. Anderson
William Anstine

Linda Adams
Charles Albright
Ronald Anderson
Vincent Appleman

Linda Adams
Sarah Albright
Ronald D. Anderson
Judy A. Arbegast

Barbara Ake
William Alleman
Thomas E. Andros
Shirlee L. Arnold

Carol Auman
Jennifer Bailey
Karen L. Baltzer
Phares Barnhill
Neil Bashore

Linda Aumiller
Scott Bair
Patricia Banyay
Kathie A. Barbush
Kathleen Bauder

Linda Baggett
April C. Baker
Melvin Barber
Sharon Bardell
Paul H. Bauserman

Daryl A. Bagley
Elizabeth Baker
Pat Barber
Harold Barnes
Harlan Bayer

Jeffrey Baile
William Baker
Nancy Barnes
Bonnie Bashore
Constance Beamer

Eileen Beck
Linda Bell
Janice Bennethum
Belinda Berwager
Gerald Bingman

Leslie Bear
Richard Beeler
Ronald Berman
Linda Bickel
Catharine Bishop

Roy J. Bishop
D. Francis Bishop
Linda Bittle
Nancy Bivens

Keith Black

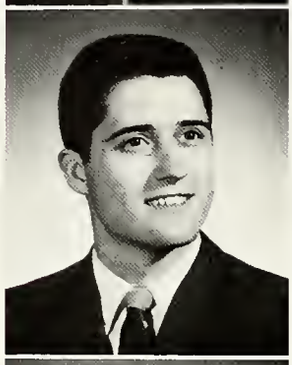

Mary J. Black

Karen Blackburn

M.K.M. Blessington
Robert Blouse
Cathy Blubaugh
Doyle Blouch

Louise Bobbin
Robert Bobiak
Russell A. Boggs
Charles Bolash

Ronald Bolesta
William Booher
Leroy Book
Jeanette Borbe

Kathleen Botchie
Andrea Bottaro
Bonnie Bowen
Michael Bowersox

Craig Boyd
Pamela Boyd
Jane Boyer
Patricia Brandt

Karen Brant
Harold Bricker
Michael Brinkac
Paul Brookler

Thomas Bream
Barb Brindis
Betsy Brinton
Susan Broome

Randell Breon
Norma Brink
Barbara Britt
Wendy Buck

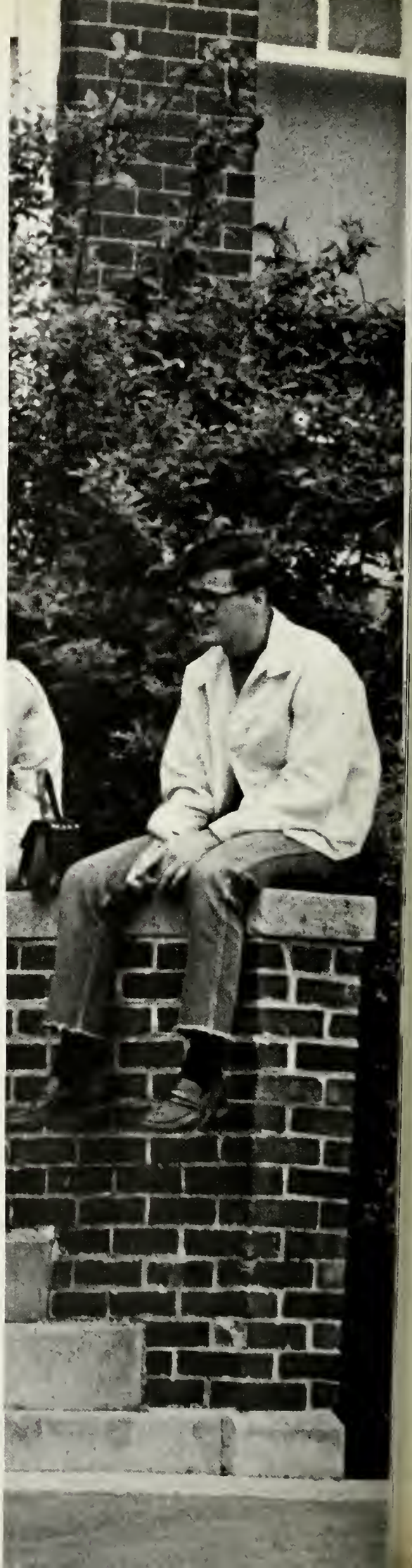

Margaret Bukey
Robert Burkholder
Peggy Carpenter

Ronald Burchfield
Nancy Barnes
Barbara Carrodus

Brenda Burg
Connie Cable
Susan Carroll

Thomas Burk
Lee Cadiz
Barbara Casper

Connie Burkhart
Michael Capp
Charles Cavanough

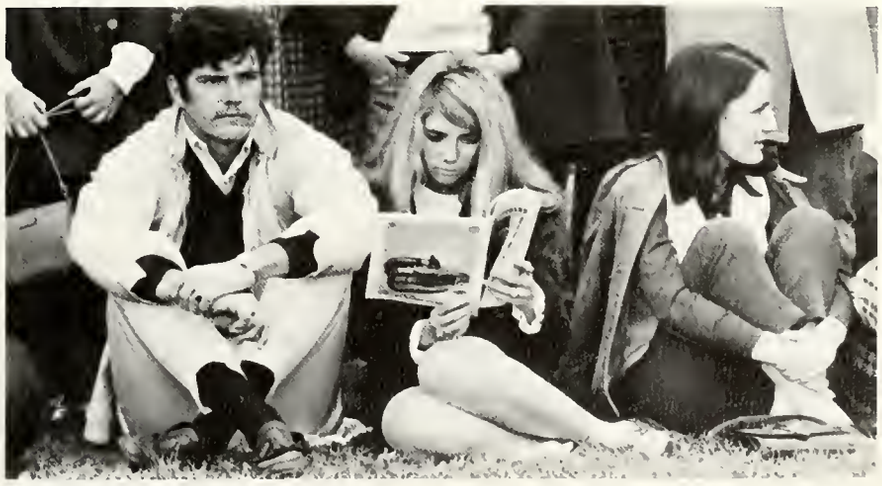

Michele Chronister
Craig Clark
Dennis Clark
Linda Clements

Connie Clevenger
Dale Cline
Margaret Clinton
Roy Clippinger

Gloria Clites
Joan Collins
W. Stewart Connard
John Cook

Rita Corbett
Candace Cornelius
Linda Coslic
Ginny Costopoulos

E. Jeffrey Cox
Thomas Coy
Jane Cover
Sally Cramer

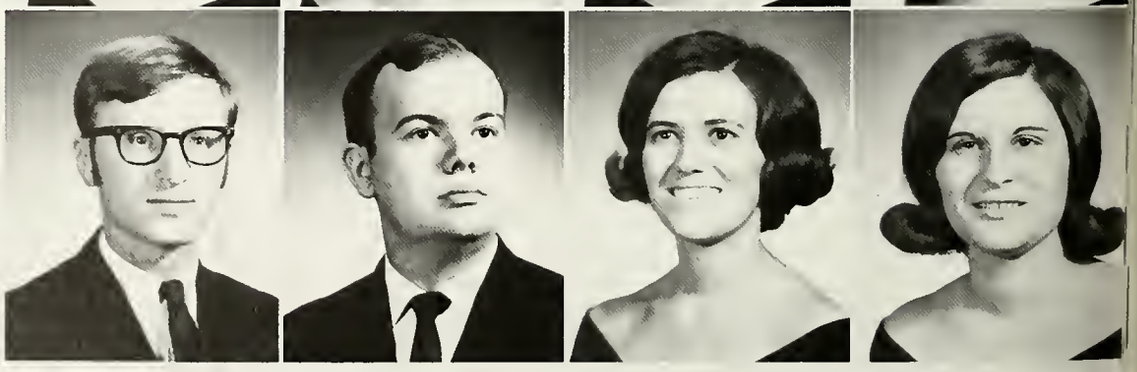

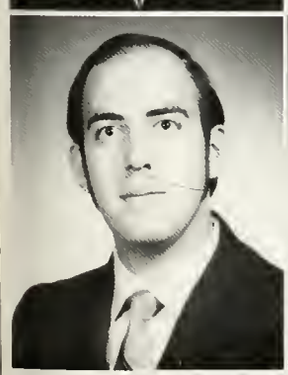

Linda Crawford
Doris Crider
Cheryl Crouse
Michael Crozier
Michael D'Archangelo

Judy Creitz
Sandra Crissey
Harold Crozier
Donna Crum
Barbara Davis

Billy Cutchall
Gordon Davies

Sharon Dail
Robert Davis

Joan Dare
Paul DeAngelis

Delores Decker
Lois Derrick

Susan DeLanoy
H. Teresa DeSantis

Susan Dellinger
Micahel De Santis

Donna Del Sordo
Patricia De Santis

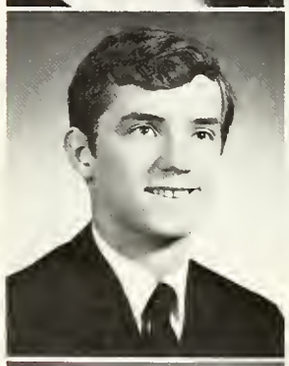

Michael DeBoard
Karen Dennis
Donald Dickinson
Patricia Diehl

Barbara Diller
Kathleen Donahue

Mary Dillon
Stephen Donley

Molly Ditenhafer
Linda Drawbaugh

Keith Dittenhafer
William Drawbaugh
Clara Dubbs
Charles Dyer

Janis Dofner
William Dreyer
Donna Duckwitz
Patricia Dysart

Donald Edminston
Roberta Egan
Diana Eichelberger
Suzanne Eisensmith

Gregory Elliott
Sandra Emlet
John Englehardt
Susan Erb

Sharon Erdie
David Etter
Barbara Evans
Yvonne Evans

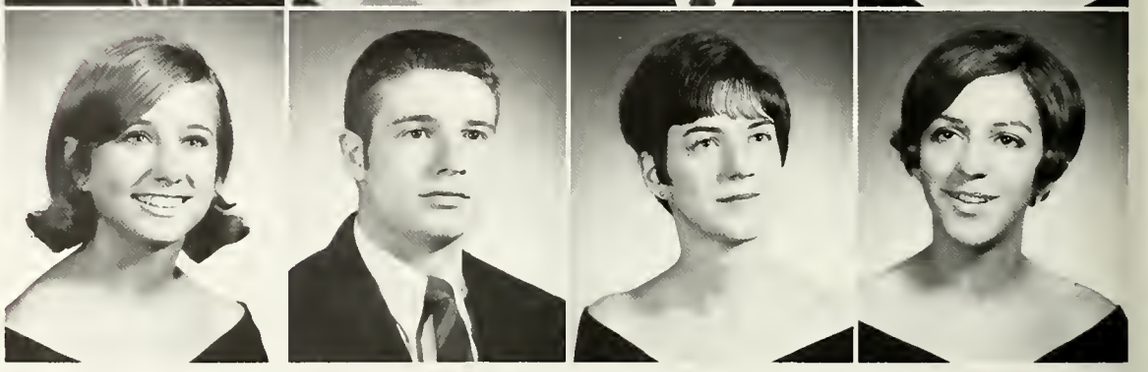

Betty Evehoch
Barbara Fabian
Linda Fegan
Marie Finocchio

Nancy Everett
Rosemary Fahnstock
Lee Fenicle
Claire Finucane

Jean Fish
John Fisher
John Fleck
Robert Flemming

Glenda Fligger
Galen Focht
David Folan
Glen Ford

Sharon Fortna
Nancy Fralick
Barbara Freudiger
John Freundel

Linda Frey
Sally Frost
Robert Geesey
Linda George
Jack Gesalman

William Fry, Jr.
Cecelia Furjanic
Brenda Gemmill
Stevan Gerasinovich
Greta Gibble

Victoria Fries
Alan Gabel
Sylvia Gensler
Sandra Gerchak
Linda K. Gilbert

Richard Froelich
S. Myralee Garst
Andrew J. George
Marlene Gervasi
Rita Gindlesperger

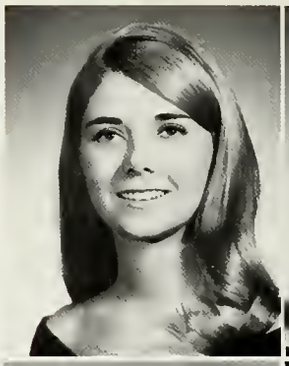

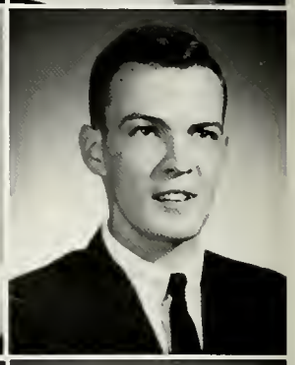

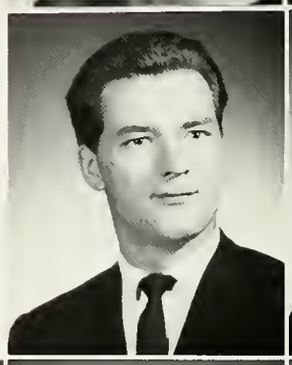

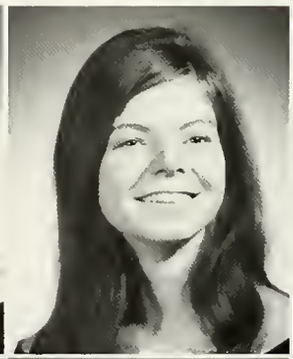

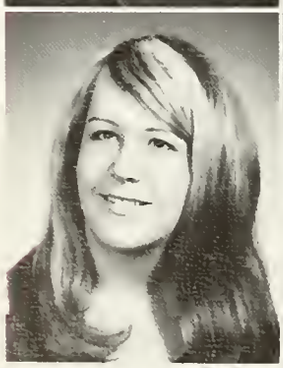

Carl Graber
Carol Grim

Brenda Gracey
Pamela Grivens

Sandra Graybill
Susan Grubb

Kathleen Givin
Deborah Glessner
E. Edward Good
Elaine Greenberg
Barbara Guckes

Brenda Gladfelter
Robert Gocenouer
Nancy Goodling
Stanley Gresko
Etsuko Gushiken

Linda Hahn
Ruth Hallowel

Carl Halb
Luann Hamm

Theodore Haldeman
Kitty Hand

Curtis Hafer
Karen Hall
Susan Harbert
Kenneth Harryn
Linda Hartman

Rebecca Hague
Linda Hall
John Harold III
Jacalyn Harter
Linda Hartman

Paula C. Hauk
David Heim
Sandra Hendry
Francis Heverly
Nancy Hilton

Joyce Hawkins
Jean Heiney
Marie Hennessy
Petrea Hewitt
Jane Hires

Joy Hazen
John Helfrick
Linda Henry
Daniel Hice
Robert Hoffer

Mary Heberlig
David Hellman
Sharyn Herzog
Charles W. Hickes
Barbara Hoffman

Joseph Heefner
Arlinda Henderson
Judy Hess
William Higgens
Cheryl Hogle

Steven Hoke
Barbara Holpher
Chnthia Hoover
Craig Horner

Anna Holden
Gwendolyn Holtry
Judy Hoover
Samuel Hose

Beverly Holler
William Holtry
Ruthann Hoover
Marilyn Hozyash

Joseph Huber
Wilfred Huber, Jr.
Donna Hummel
Carol Hydock

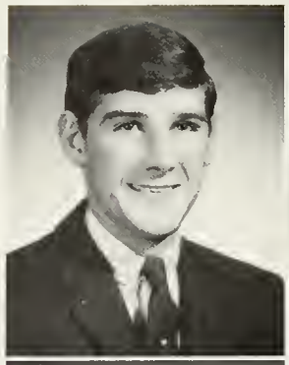

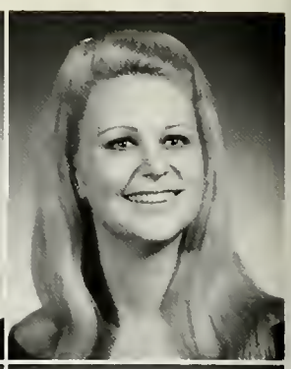

Margaret Hydock
Mary Hyland
Charlene Irvin
Sara Jefferson

Margaret Jervis
Robert Jewell
Richard Johns
Jennifer Jones

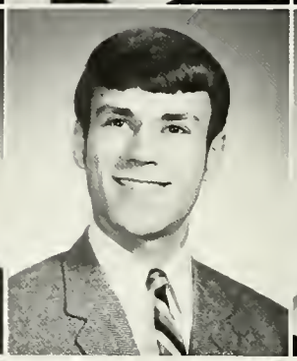
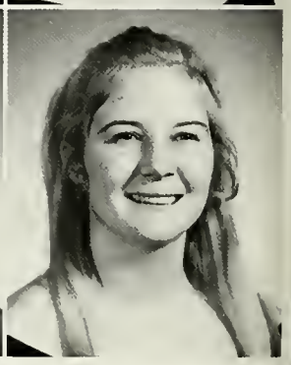

Linda Jones

Susan V. Jones

Michele Kargas Barbara Kauffman Bary Kauffman

Donald Joswick
Deborah Kauffman
Gregory Kauffman
Robert Kauffman
Lois Keener

Robert Karas
Galen Kauffman
Joanne Kauffman
Annette Kawtoski
Judy Keeports

Russell Keim

Joan Keller

Lawrence Keller

Judy Kendig
Willaim Kingston

Linda Kennedy
Susan Kirby

Brenda Kerstetter
Nancy Kirk

Patricia Kelley
Thomas Kerstetter
Pamela Kirk
Alan Klick

Joyce Kemp
Carol King
Loretta Kissinger
Derrill Kline

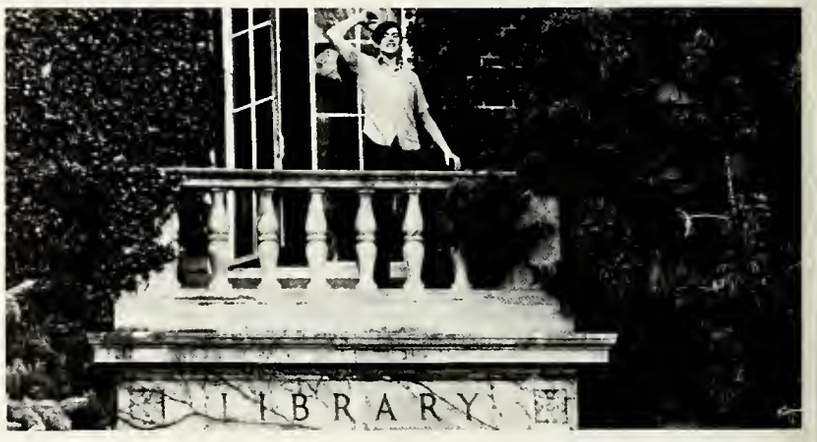

John Knohr
Daniel W. Koontz

Karen Knorr
Paul Kostyo

Linda Knox
Georgia Kowach

Cheryl Kohli
Michael Kowalik
William Kralik
Martin Krentz

Pat Koloc
Leonard Kozlosky
M. Kay Kramer
Thomas Kring

Kathy J. Kuhns
L. Raymond Kuni Jr.
Darlene LaBarre
Louise E. Lamb

Linda Lammey
Nancy L. Lany
Robert O. Large
Rose La Rosa

Carol Larson
Donna Lasch
David Laverty
Linda Lawson

Carmella Lear
Carlett Leatherman
John Lefko
Dennis E. Lebo

Alta Lehman
James M. Lehman
John C. Leidy Jr.
Karen Leitzel

Ray E. Lenherr
Hilda Lewis
Joanne Lingle

Richard Lenker
Linda Lewis
Kathy Lippy

Francis Livelsberger

Romona Lemanski
John P. Leos
Rebecca Lighty
Linda Lockbaum
Shirley Lundquest

Willaim Lemanski
Ronald Lesher
Kristine Lillmars
Larry Luckenbaugh
Gerald Lynch, Jr.

Karen A. McClain
Cathy MacGregor

Mary McCleaf
Deborah McGuigan

Denton L. McCleary
Cynthia McIlnay

Jeffrey Lytle
Allen McFarland
Elizabeth MacIntyre
Judy McKillip
Sandra McNaughton

Thomas E. McCauley
Marcia McGann
Thomas McKenney
Ronald McKissick
Walter J. McNeill

Richard McNew
Ronald Marichak
Louis J. Martin
Linda Maurer
Douglas Meisenhelter

Beverly MacQuarrie
Carl Markel
Edmund Mason
Terrie Maurer
Conrad J. Mersinzer

Frank Maisano
Ann C. Martin
Nancy L. Mason
Clare Maxwell
Jeanne M. Meister

Lois Maize
Carel A. Martin
Janet Mathna
Janis L. May
Rhoda Mendenhall

Karl Malesso
Linda Martin
Charles W. Maurer
Marie Meholic
Sandra Mervine

Susan Mescall
Judy R. Meyers
Larry Miclarsky
Paul Mikos

Bonnie J. Miller
Charles Miller
Jill L. Miller
Joseph Miller

Laura Sue Miller
Lynn Miller
Ronald Miller
William Miller

Virginia Minger
Bonnie Mitchell
Veronica Mularik
Nancy Mummert

Anna Murphy
Barry Murphy
Marlene Mooney
Donna Moore

Margaret Moore
Donald E. Morse
Merla Mosebey
Jane H. Moyle
Kenneth Myers

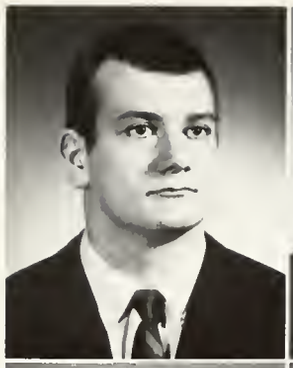

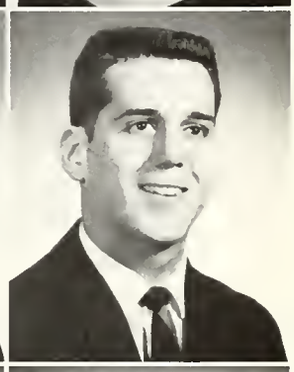

Tom Moore
Ellen Moschetti
Dianne Mowry
Elmer Myers
Lynne A. Myers

Neil Morgan
Teresa Mose
Ronald Moyer
Kathryn Myers
Mary Myers

Kathleen Nagle
Sandra M. Noel

Daniel Nardis
Carole Nogle

Joan C. Nash
Trudy Nonemaker

Nancy Naugle
Daniel F. Noonan
Frederick L. Nordai
Cherryl K. Norvick
Deborah Oaster

Chris W. Neff
Delores Norce
Valinda North
Richard Nunemacher
Glen R. Oberholtzer

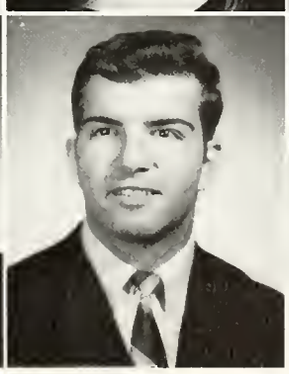

Harriet Oberman
Mary Grace O'Donnell
Virginia Oldham
Robert R. Orendorff
Stephen J. Pallo

Thelma Ocker
Trudy Ohls
James O'Neill
Linda Orlidge
Margaret Palmer

Kitty O'Rourke
Richard Palsgrove

Ann Osterman
Will Pananes

Lawrence Palko
Louise Parsons

Conna Patrick
Barbara Paul
Marjorie Peck
Betty Penkunas
Daniel Perna

Carl Pattison
Sara Paul
Daniel Pellack
Pamela Pepper
Michael Petro

Jean Piper
Walter Poroski

Cheri Plummer
Betty Posey

Paul Politis
Dianne Potchak

Bob Phelps
Beverly Polk
Fred Potthoff
James Price

John Phencie
Joanne Polomski
Linda Powell
Kathy Price

Carol Pritz

Connie Prosser

Nancy L. Pye

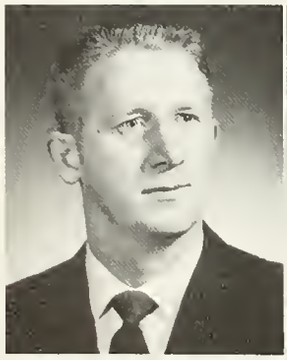

Richard Reck

Thomas Redding

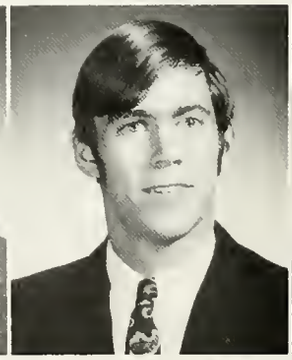

William Reed

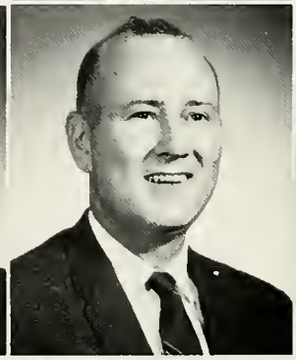

Suzanne Pyle
Warren Rabert
Marjorie Rathbone
Diana Ream
Marshall Reeder

Walt Quint
Linda Rankin
Joyce Ray
Lucinda Rearick
Mary Reeder

Sally Reese
Joe Rehmeyer
Patricia Renaut
Jerry Reneker

Steven Renner
Roxanne Renninger
Catherine Reperowitz
Robert Repetz

Andrea Resh
Willaim Rex
Peggy Rhinehart
Linda Rhoades

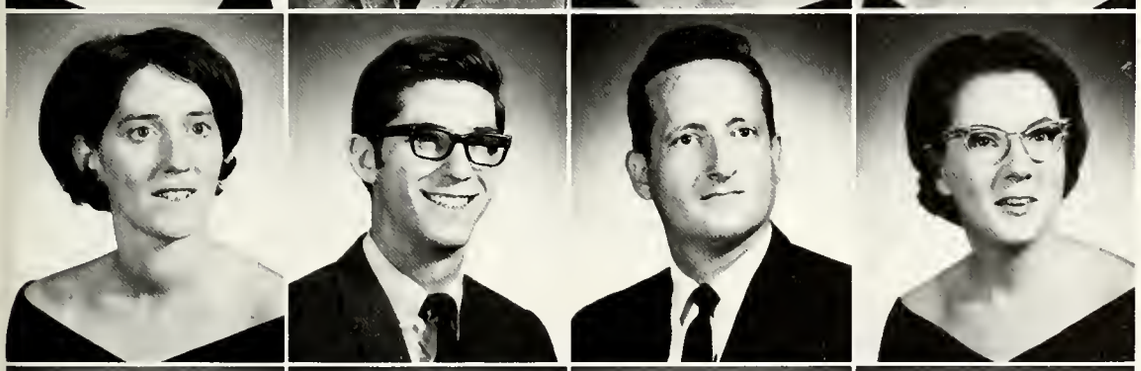

Sue E. Rich
Russell Richman
Rodney Rickesson
Elizabeth Ritchey

Sharon J. Ritz
Ronald Rohrbaugh
Marilyn Rook
Gale Romesberg

Teresa Rose
Robert Ruhl

Brenda Rosenberry
Carol Ruloff

Gloria Rossi
Gary Runkle

Judith Routsong
Jane Russell
Robert Saeger
Mary Schellenberg
Robert Schrader

Thomas Ruffner
Patricia Ryan
Anthony Scarcia
William Schleig
Vicki Schuchman

Jay Schuler
Joyce Schwartz
Thomas Sciorilli
Jacque Scull

Stephen Scull
Jane Sedgewick
Judith Seigfried
Maxine Seitz

William Sell, Jr.
Edward Shadle
Scott Shafer
Robert Shannon

Barbara Shatzer
Bonita Shearer
Marcia Sheaver
Alan Sheeler

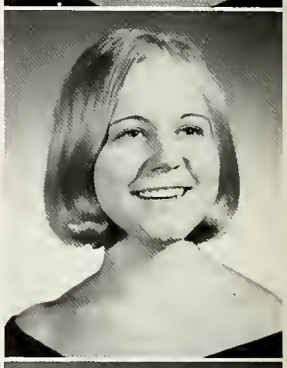

Patricia Shelly
Laura Shull
Wilson Sipe

Susan Sheridan
Shirleen Siegner
Vaslike Skeparnias

Seth Sherriff
Barbara Silfies
Carol Ann Smith

Joan Shimer
Gail Simpson
John Smith

Betty Sheeler
Carol Sheibley
John Shuey
Norma Sinkovitz
Judith R. Smith

Kenneth Smith
Dan E. Snook
Jane Snyder
Kenneth Sollenberger

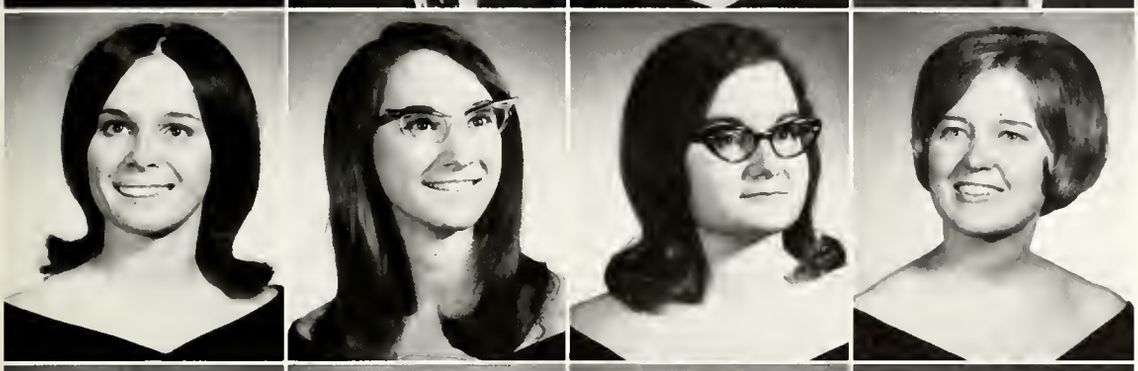

Sally Sordon
Lillie Souders
Sarah Souders
Susan Souders

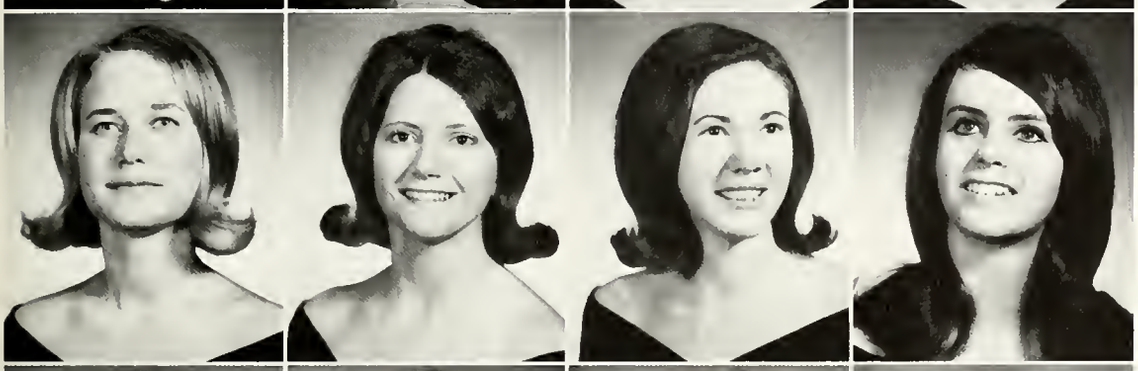

Catherine Spangler
Nadine Speelman
Jane Spencer
Linda Spencer

Judith Sprigg
Carol Stake
Patricia Steele
Paul Stein

Ann Stevens
Kay Stine
Lauren Stolp
Susan Stoner

Mary Stoudt
Suzanne Sunday
Mildred Thompson

Joanna Stout
Peter Swartz
James Thornton

Alfred Stover
Eileen Sweigart
Thomas Thorpe, Jr.

Eileen Strogus
Sherrill Swider
Charles Tolbert
Tobert Treon
Dennis Troutman

Craig B. Stuard
Yolanda Swisher
Ann Travis
Susan Trethewey
Mary Turner

Charles Ulmer
Linda Vannette
Anita Walter

Ellis Underkoffler
Linda Varner
Deborah Walters

Pamela Urban
Alma Vathis
Barbara Wampler

Kendra Vanatta
Eileen Vedral
Wilber Ward

Phyllis Warner
Thomas Weinamann
Linda White
Susan Wildasin
Ann Woodruff

Myrtle Warren
Carol Weitzenhoffer
Max White
Kenneth Wiley
Carolyn Wilt

Stephanie Weaver
William Weller
Nancy White
Linda Wilk
Constance Wilt

Suzanne Weigand
John Welty
Catharyn Whitesell
Conald Williamson
Robin Yoder

Wanda Weikert
Donna Wertman
Charles Wicker
Claire Wonder
Bonnie Yorks

Dayne Yost
Lee Yohn

Dawn Young
Judith Young

Judith Zarr
Edwin Zechman

Thomas Zelko
Beverly Zimmerman

Robert Zugay
Joel Zullinger

"They that love beyond the world cannot be separated by it. Death cannot kill what never dies.

Nor can spirits ever be divided that love and live in the same divine principle, the root and record, of their friendship . . . Death is but crossing the world, as friends do the seas; they live in one another still . . .

This is the comfort of friends, that though they may be said to die, yet their friendship and society are, in the best sense, ever present because immortal."

—William Penn

Jane L. Fecker
April 4, 1948—February 22, 1969
John R. McLean
June 23, 1947—September 9, 1969

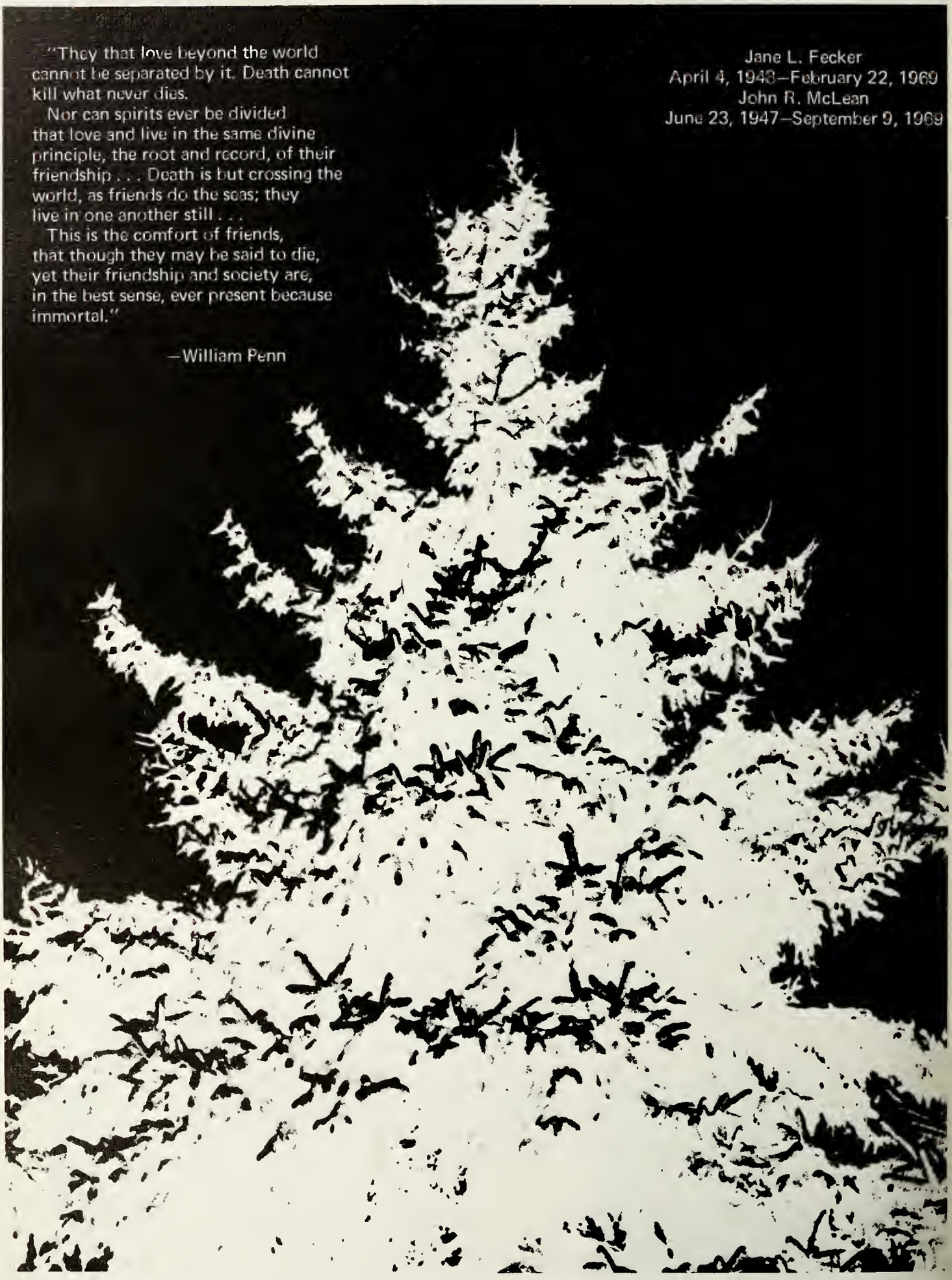

SEWER

Senior Index

ADAIR, MARY F.
Lewistown Business Education
Business Club 1; Band 1,2; Intramural Sports 3.

ADAMS, LINDA C.
Ambler Liberal Arts-French
Freshman Advisory Council 2,3; *Slate* 2; WRA Rules Committee 2; Sigma Delta 3,4; Intramural Sports 2,3,4.

ALBRIGHT, CHARLES L.
Carlisle History-Social Science
Cumberland 1,2,3,4, Senior Editor 2,3,4; Pi Nu Epsilon 3,4; Pi Delta Epsilon 2,3,4; Orchestra 1,2,3,4, President 4; Campus Improvement Committee 3,4; Student Scheduling Committee 4; Library Assistant 2,3,4.

ALBRIGHT, SARAH G.
McConnellsburg Secondary-Mathematics
Math Club 1,2,3,4, Recording Secretary 2; FAC 2; Intramural Sports 1,2; Honorary Mathematics Fraternity 2; Kappa Mu Epsilon 3,4; PSEA-NEA 1.

ALLEMAN, WILLIAM M.
Shippensburg Library Science-Mathematics
Pi Nu Epsilon 2,3,4; Band 1,2,3,4, Manager 3; Library Science Club 1,2,3,4; Wesley Fellowship 3,4; Campus Interfaith Association 2,3,4; U.C.C. Club 1,2,3, President 2, Secretary 3; Orchestra 1,2; Freshman Float Committee 1.

ANDERSON, GLORIA J.
New Bloomfield Secondary-Mathematics
PSEA-NEA 1,2; Secretary 2; Who's Who Among Students in American Junior Colleges 2; Math Club 3,4.

ANSTINE, WILLIAM R.
York Elementary-Biology
PSEA-NEA 3,4; Varsity Golf Team 4; Day Men's Association 3.

AUMILLER LINDA L.
Beavertown Arts and Sciences-English
Alpha Sigma 1,2,3, Chaplain 2; Debate Club 2; English Club 1; Intramural Sports 1,3; Dormitory Vice-President 2; Freshman Seminar Leader 2; Receptionist 2; Town Counselor 3; Miss Shippensburg State College 1969; Who's Who Among Students in American Universities and Colleges 3.

BAGLEY, DARYL ANN
Manchester, Connecticut Elementary-Fine Arts
Cumbelaries 1,2,3,4, Vice-President 3; Eighteener's 2,3,4; Pi Nu Epsilon 2,3,4, Secretary 3, President 4; Concert Choir 1; Madrigals 1; Inter-Collegiate Chorus 4; Sigma Delta 3,4, Vice-President 4; Intramural Sports 2,3,4; WSYC 2.

BAKER, ELIZABETH K.
Willow Hill Elementary-Social Science

BALTZER, KAREN L.
Shanksville Elementary-English
PSEA-NEA 1,2,3; Intramural Sports 3; Elementary Club 1; Big Sister Program 2,3; Teacher's Aid, Central Elementary School 4.

BANYAY, PATRICIA
Evans City Secondary-German
Language Club 1,2,3,4, Secretary 2; PSEA-NEA 4; Gamma Theta Upsilon 3,4; Intramural Sports 1,2,3,4.

BARBUSH, KATHIE VOLLAND
Gettysburg Liberal Arts-Sociology
Masquers 1; Intramural Sports 1,2,3,4; PSEA-NEA 1; Contemporary Issues Club 1,2,3; Freshman Homecoming Committee 1; Junior Prom Committee 3; Senate Homecoming Committee 3; Art Club 1.

BARNES, HAROLD L.
Shippensburg Busines Administration-Accounting
Business Club 1,2; Accounting Club 3; Intramural Sports 1,2,3,4; College Band 1,2,3; College Orchestra 1,2; College Dance Band 1,2; Day Men's Association 1,2,3,4.

BASHORE, NEIL E.
Hershey Secondary-Mathematics
Math Club 1,2; Intramural Sports 3,4; Acacia Fraternity 3,4.

BAYER, H. EUGENE
Waynesboro Secondary-History
Intramural Sports 1,2,3,4; PSEA-NEA 4; Grotto Club 2,3; Kappa Sigma Fraternity 2,3,4; Social Studies Club 2,3.

BEAR, LESLIE L.
Carlisle Accounting-Management
Business Club 3,4; EBTA 4; PBEA 4.

BECK, EILEEN
McKeesport Elementary-Geography
Intramural Sports 1,2,3,4; Elementary Club 2; WAA 2, Cabinet 3; Pi Delta Epsilon 3; Radio Station 2; Delta Rho 3,4, Vice-President 4.

BEELER, RICHARD W.
Lemasters Elementary-English
PSEA-NEA 4.

BELL, LINDA JO
McDonald Business Education
PSEA-NEA 1,4; FAC 2; PBEA 4; Business Club 1,2,3,4.

BERMAN, RONALD L.
Palmyra Secondary-History
Acacia Fraternity 2,3,4, Vice-President 4; Varsity Club 3,4; Varsity Tennis 2,3,4, Co-Captain 3,4; Intramural Sports 1,2,3,4; Raider 3; Intra-Fraternity Council 3, Corresponding Secretary 3; Elections Committee 3.

BICKEL, LINDA M.
Wildwood Crest, New Jersey Elementary
Elementary Club 1,2,3; PSEA-NEA 1,2,3; Intramural Sports 2,3; Rules Committee 3; Dorm Board 3.

BINGMAN, GERALD R.
Beavertown Elementary-Mathematics
Concert Band 1,2; Grotto Club 1,2; PSEA-NEA 4; Dorm Council 3; Corridor Representative 3; "Hunger and Thirst" Combo 3,4.

BISHOP, D. FRANCIS
Chambersburg Secondary-German, speech
Foreign Language Club 3,4.

BISHOP, ROY J.
Shippensburg Liberal Arts-Economics
Contemporary Issues Club 1,2,3,4, Vice-President 2, President 3, Chairman I.C.C. 4; Band 1; Judiciary Committee 3; Special Committee on Selection of Majors 4.

BLACK, MARY JANE
Bedford Secondary-English
Kappa Delta Pi 3,4; Intramural Sports 3,4.

BLACKBURN, KAREN D.
Bedford Elementary-History
Elementary Club 1,2,3, Vice-President 3; Intramural Sports 1,2,3,4; PSEA-NEA 4; Zeta Beta 1,2,3,4; Town Counselor 4.

BLOUSE, ROBERT
York Business, Economics, Computer Sciences
Sigma Pi Fraternity 1,2,3,4; Intramurals 2,3,4.

BLUBAUGH, CATHY J.
Waynesboro Business Education-Accounting
Accounting Club 3,4; Corresponding Secretary 4; Business Club 3; PSEA-NEA 3,4; Pennsylvania Business Education Association 4; Eastern Business Teacher's Association 4.

BOBBIN, LOUISE
Philadelphia Elementary-Fine Arts
Intramurals 2,3.

BOLASH, CHARLES C.
Philadelphia Secondary-Mathematics
Football 1,2,3,4; Tau Kappa Epsilon Fraternity; Intramural Sports 2,3,4; IFC 3.

BOLESTA, RONALD D.
Fayetteville Liberal Arts-Biology
Concert Choir 3,4; Intramural Sports 1,2,3,4.

BOOK, LEROY D.
Chambersburg Elementary-Social Studies
Vets Club 2,3,4.

BOTCHIE, KATHLEEN MARY
PSEA-NEA 2,3; Sigma Delta 3,4; WAA 2,3,4; Intramurals 1,2,3; Freshmen Advisory Council 3.

BOWEN, BONNIE L.
Williamsport Elementary-Geography
Zeta Beta 2,3,4; ISC Representative 3; Intramural Sports 1,2,3,4; Varsity Basketball 2; Swimming Instructor 1,2,3; Women's Athletic Association 3,4; Raider 3; Secretary WRA 3.

BRANT, KAREN A.
Berlin Elementary-Geography
Gamma Theta Upsilon 3,4; Treasurer 4; Theta Geography and Travel Club 4; Concert Band 3,4; PSEA-NEA 2,3,4.

BRITT, BARBARA L.
Harrisburg Elementary-Mathematics
Elementary Club 1; PSEA-NEA 3,4; Intramural Sports 2,3; Kappa Delta Pi 3,4.

BROOME, SUSAN E.
Lancaster Liberal Arts-English
English Club 1,2; Intramural Sports 1,2,3; Art Club 4.

BREON, RANDALL C.
Middletown Liberal Arts-Governmental Admin.
Freshman Parents Day Committee 1; Intramural Sports 2,3; Social Studies Club 4; Who's Who in American Colleges and Universities 4.

BRINDIS, BARBARA A.
Warren Liberal Arts-Sociology
Pi Nu Epsilon 4; Concert Band 1,2,3,4; Intercollegiate Band 1,4; Majorette 2,3,4; captain 4; Language Club 2,3, treasurer 3; Sigma Delta 3,4; WAA 4; Intramural Sports 2,3,4.

BUKEY, MARGARET A.
Pottstown Secondary-Business
Delta Rho 2,3,4, Vice-President 3, President 4; ISC 2,3,4; PSEA-NEA 1; Intramural Sports 3,4.

BURG, BRENDA H.
Broomall Liberal Arts-Sociology
Senior Class Officer 4; Zeta Beta Service Sorority 3,4; Senate Committee 2,3,4; Faculty Senate Committee 3; Dorm Officer 3; Corridor.

CARRODUS, BARBARA ANNE
Ambridge Elementary-English
Newman Club 1,2; Newman Advisory Council 2; CCD Instructor 3,4; Student PSEA-NEA 2,3,4; Corridor Representative 3; Resident Assistant 4; Dorm Board 3,4; President of McLean Hall 4; Women's Residence Council 4; WRA Intervisitation Committee 4; Freshman Advistory Council 4; *Slate* 3,4; *Slate* PSCPA Correspondent 3; Raider 4; Elementary Education Club 4.

CASPER, BARBARA A.
Douglassville Secretarial-Management
Masquers 1; Theta Kappa 2,3,4, Treasurer 4; ISC Representative 3,4; Inter Sorority Council 4, Treasurer 4; PSEA-NEA 2; WAA 3,4; Cabinet 3; Business Club 2,3; Intramural Sports 1,2,3,4; Pi Omega Pi 3,4; Dorm Corridor Representative 2.

CAVANAUGH, CHARLES E.
Lewistown Liberal Arts-French
Contemporary Issues Club; Foreign Language Club; Veterans Club, Corresponding Secretary.

CHRONISTER, MICHELE
York Liberal Arts-Sociology
Intramurals 3,4.

CLARK, CRAIG V.
Philadelphia Secondary-History
Intramural Sports 2,3,4; Sigma Pi Fraternity 1,2,3,4, First Counselor 3.

CLEMENTS, LINDA A.
Media Secondary-Spanish
Language Club 1,2; Intramurals 4; PSEA-NEA 1; Counselor 4.

CLINE, DALE L.
Carlisle Business Education
Accounting Club; Business Club; PBEA.

CLITES, GLORIA J.
Bedford Secondary-Business
PSEA-NEA 2; Intramural Sports 1,2,3,4; WAA 2,3,4, Cabinet 3,4; President 4; Business Club 1,2,3; Varsity Basketball 2,3,4; Tau Kappa 4.

COLLINS, JOAN E.
Harrisburg Secondary-Biology, Chemistry
PSEA-NEA 1,4; FAC 2; Behavioral Psychology Club 4.

CONNARD, W. STEWART
Philadelphia Business Education
Business Club 3,4; Accounting Club 3,4.

CORBETT, RITA E.
Petrolia Elementary-Social Studies
Intramural Sports 4; Student Secretary.

COSLIC, LINDA J.
Berlin Elementary-Geography
Gamma Theta Upsilon 2,3,4; Kappa Delta Pi 3,4; PSEA-NEA 2,3,4; Theta Geography and Travel Club 4; Who's Who Among Students in American Universities and Colleges 4.

COVER, JANE E.
Chambersburg Elementary-Speech
Cumbelaires 1,2,3,4.

COY, THOMAS R.
Shippensburg History-Social Science
Contemporary Issues Club 1,2,3,4; Young Republicans Club 1,3; United Campus Ministries Board 3,4; Student Summer Tour of Europe 3.

CRAMER, SALLY ANN
Shippensburg Elementary-Library Science
PSEA-NEA 2,3,4; Library Science Club 2,3,4; DWA Representative 4.

CRAWFORD, LINDA L.
Everett Secondary-English
Band 1,2,3; Orchestra 3,4; Zeta Beta 2,3,4, Treasurer 2, President 3; Class Treasurer 2, Class Vice-President 3; *Slate* 1,2,3; Pi Delta Epsilon 2,3,4; Concert Choir 2,3,4; Intersorority Council 3; PSEA-NEA 4.

CRUM,DONNA J.
Palmyra Elementary-Mathematics
PSEA-NEA 2,3,4; Freshman Advisory Council 3; Corridor Representative 2; Intramural Sports 3.

DAIL, SHARON E.
Waynesboro Elementary-Speech
Zeta Beta Sorority 3,4; Intramural Sports 1,2; Masquers 2; Inter-Sorority Council 4; Social Committee 4.

DAVIS, ROBERT B.
York Elementary-Geography
Gamma Theta Upsilon 1,2,3,4; Pledgemaster 3, Vice-president 4; Kappa Delta Pi 3,4; Theta Geography and Travel Club 4; Whi's Who Among Students in American Colleges and Universities 4; Freshman Float Committee 1.

DeANGELILIS, PAUL G.
Bethlehem Elementary-Social Studies
PSEA-NEA 1,2,3,4; Membership Chairman 3, President 4.

DECKER, DELORES J.
Mercersburg Elementary-Library Science
D.W.A.

DELLINGER, SUSAN M.
Lebanon Elementary-English
Elementary Club 1; PSEA-NEA 1; Theta Kappa 1,2, 3,4; President 4; Inter-Sorority Council 4; Cumbelaires 2,3,4; Treasurer 4; Pi Nu Epsilon 4.

DEL SORDO, DONNA K.
Blue Bell Secondary French-Social Science
PSEA-NEA 3,4; Intramural Sports 3.

DENNIS, KAREN BERNICE ARNOLD
Shippensburg Elementary-Library Science
Library Student Worker 1,2,3; PSEA-NEA 4.

DERRICK, LOIS JANE
Duncannon Elementary-Social Studies
PSEA-NEA 3,4; Kappa Delta Pi 3,4; Elementary Club 3.

DeSANTIS, TERESA H.
West Reading Elementary-Social Studies
PSEA-NEA 1,2,3,4; Elementary Club 1,2,3,4; Cumbelaires 3,4; Fresh. Advis. Coun. 3; Jr. Class Banquet Comm. 3; Intram. 2; Who's Who Among Students in American Universities and Colleges 4.

DICKINSON, DONALD C. JR.
Newfoundland Secondary-English-Speech
Mixed Chorus 1; Shippenmen 1; Band 1; PSEA 1,2; Concert Choir 2,3,4; President 4; Slatel; Madrigals 2,3; Men's Octet 2,3; Campus Interfaith Association 3,4; President 4; Wesley Fellowship 1,2,3,4; President 3; Big Brothers 2,3,4; Intercollegiate Chorus 2,4.

DILLER, BARBARA A.
Chambersburg Elementary-Speech
Day Women's Association 1,2,3,4; Representative 1, President 4; Student Association Senate 4; Chairman Art Exhibitions Committee 4; Student Activities Center Committee 4.

DILLON, MARY P.
Shillington Elementary-Spanish
Intervarsity 1,2; Elementary Club 2; Language 1,2.

DITENHAFER, MOLLY O.
Carlisle Elementary-Spanish
Intramural Sports 2; PSEA-NEA 4.

DITTENHAFER, KEITH A.
Camp Hill Secondary-Biology
Biology Club 1,2,3; Masquers 1; Psychology Club 3,4; PSEA-NEA 3,4; Inter-Varsity 1,2,3,4; President 3; Kappa Delta Pi 3,4; President 4.

DONAHUE, KATHLEEN A.
Jenkintown Liberal Arts-Math
Intramural Sports 2,3,4; WAA 3,4; Cabinet 4; Vice-president Lackhove 3; Language Club 4; Math Club 2,3,4.

DONLEY, STEPHEN RAY
Lykens Secondary-Geography
Sigma Tau Gamma 2,3,4; Grotto Club 2,3,4; PSEA-NEA 4; Philosophy Club 4.

DRAWBAUGH, LINDA S.
York Elementary-Library Science
Elementary Club 2; Kappa Delta Pi 3,4; PSEA 2.

DRAWBAUGH, WILLIAM L.
Newville Accounting-Management
Business Club 3,4; Accounting 3,4; Intramural Sports 4; Daymen Association 2,3,4.

DYER, CHARLES
Bensalem Liberal Arts-English
Kappa Sigma 2,3,4; GMC 3; Reflector 2,3,4; Film Committee 4; Grotto Club 1,2.

EDMISTON, DONALD E.
McClure Business Education
Kappa Sigma 2,3,4; Grand Treasurer 2,3; PSEA-NEA 4; Business Education Club 1; Intramural Sports 1,2,3,4; Golf 3,4.

EICHELBERGER, DIANA LEE
Havertown Business Education
Pi Omega Pi 4; Accounting Club 3,4; Business Club 3; Slate 3.

EMLET, SANDRA A.
Carlisle Elementary-History
Band 1,2,3,4; Treasurer 4; Pi Nu Epsilon 4; PSEA-NEA 1,2,3,4; Corridor Representative 3; Waitress 2; Student Secretary 3.

ERB, SUSAN P.
Mars Liberal Arts-Sociology
French Club 2; Contemporary Issues Club 3,4.

ERDIE, SHARON J.
Nazareth Business-Education
Business Ed. Club 1; Intramural Sports 2,3,4; Theta Kappa 3,4; Inter-Sorority Council 4; Vice-president 4; Senate Committee 2; Dorm Secretary 2; *Slate* 1; Pi Omega Pi 3,4.

FABIAN, BARBARA L.
Oakmont Liberal Arts-English
Alpha Sigma 2,3,4; Intramural Sports 2,3,4; Campus Improvement Committee 3,4; Slate 4; Intersorority Council 4.

FAHNESTOCK, ROSEMARY J.
Newville English-Speech
Kappa Delta Pi 4.

FEGAN, LINDA J.
New Cumberland Business-Education
PSEA-NEA 4; Business Club 3,4; Intramural Sports 3,4; Student Worker 3.

FINOCCHIO, KATHLEEN M.
West Reading Elementary-Library Science
Elementary Club 2,3; Intramural Sports 1,2,3,4; Varsity Hockey 2,3,4; WAA 3,4; Cabinet 3; PSEA-NEA 2,3,4; Junior Banquet Committee, Food 3.

FINUCANE, CLAIRE M.
Brookhaven Secondary-English
Zeta Beta Service Sorority 2,3,4; Vice-president 4; *Slate* 2,3,4; Intramurals 2,3,4.

FISHER, JOHN H.
Shippensburg Business Ad.-Accounting
Accounting Club 3,4; Business Club 1,2; Intramural Sports 1,2,3,4.

FLEMING, ROBERT W.
Philadelphia Elementary-History
Theta Chi 1,2,3,4; Interfraternity Council 2,3,4; President 4; Varsity Football 3,4; Naugle Hall Dorm Council 2; Intramural Sports 1,2,3,4; Student, Faculty Administration Relations Committee 2.

FLIGGER, GLENDA K.
Connellsville Library Science-History
Library Science Club 2,3,4; Grotto Club 2,3,4; Secretary 3; PSEA 2,3,4; Wesley Fellowship 2,3,4; CIA 2,3,4; Crucible 2,3,4; Slate 3.

FOCHT, GALEN E.
Wiliamsburg, Pa. Elementary-Science
Concert Choir 1,2,3,4; Shippenmen 1; Pi Nu Epsilon 3,4; PSEA-NEA 4.

FORTNA, SHARON L.
Chambersburg Sec.-Physics, Math.
Kappa Mu Epsilon 2,3,4; Rec. Secre. 3, Pres. 4; Math Club 1,2,3,4; Rec. Secre. 2, Pres. 3, Cor. Secre. 4; Kappa Delta Pi 3,4; Intra. Sports 1,2,3; PSEA-NEA 1.

FRALLICK, NANCY R.
Millersburg Elementary-History
Varsity Basketball 1,2,3,4; Zeta Beta Service Sorority 1,2,3,4; Historian 3; Intramural Sports 1,2,3,4; WAA 2,3,4; Cabinet 3,4; Athletic Council 3,4; FAC 2; Junior Banquet Favors Committee 3; PSEA-NEA 1.

FREUDIGER, BARBARA A.
Flourtown Elementary-English
PSEA 1; Intramural Sports 2,3.

FREUNDEL, JOHN W. JR.
Bethlehem Liberal Arts-Sociology
Theta Chi 3,4; Secretary 4; Baseball 1,2; Intramural Sports 3,4; French Club 1,2.

FREY, LINDA D.
Chambersburg Elementary-Social Studies

FROST, SALLY ANNE
Maple Glen Liberal Arts-Sociology
Intra. Sports 1,2,3; WAA 2,3,4; Contemp. Issues Club 2,3; Intercol. Con. on Govern. 2,3; Zeta Beta 3,4; Poll and Research Comm. 3; Course and Teacher Eval. Comm. 3; NSOC 4.

FRY, WILLIAM R. JR.
Enola Secondary-Math
Math Club 1,2,3,4; Kappa Sigma 2,3,4; Guard 3,4.

GARRICK, JOEL A.
Chambersburg English
Masquers 2,3,4; Sec. 3; Pres. 4; Outstanding Actor Award 3; English Club 2,3; Vice-pres. 2; *Reflector* 2; Alpha Psi Omega 3,4; Kappa Delta Pi 3,4; Lyceum Committee 4.

GEMMILL, BRENDA L.
Airville Elementary-Speech
Elementary Club 1; Intramural Volleyball 2; PSEA-NEA 3,4.

GEORGE, LINDA L.
Harrisburg Elem.-Biology
Intramural Sports 2,3,4; Elementary Club 1; Zeta Beta Service Sorority 2,3,4, Chaplain 3; Yearbook 2,3,4, Sports Editor 3,4; Pi Delta Epsilon 3,4; Tennis 2,3,4.

GERASINOVICH, STEVAN M.
Lebanon Elementary-History
Freshman Football; Sigma Pi; Intramural Sports 1,2,3,4.

GERVASI, MARLENE K.
Hershey Elementary-English
PSEA-NEA 2; Delta Rho Service Sorority 2,3,4; Treasurer 2,3.

GINDLESPERGER, RITA M.
Rockwood Elementary-History
PSEA-NEA 2,3,4; Elementary Club 2; Pi Nu Epsilon 4; Cumbelaires 1,2,3,4.

GIRLING, MICHAEL F.
York Secondary Ed.-History
Social Committee, Chairman, 4; Student-Faculty-Relations Comm. 3; College Jazz Club 3,4; Pres. 3,4; College Band 1,2,3,4; Contemporary Issues Club 3,4; Chrm. Model United Nations 4; Intramurals 3; Kappa Delta Pi 3,4; Pi Nu Epsilon 3,4; National Council Delegate 4.

GOCHENAUER, ROBERT L.
Dillsburg Business-Education
PSEA-NEA 4.

GOOD, EDWARD C.
Littlestown Bus. Ed.-Accounting, Manage.
Football 1; Acounting Club 3.

GOODLING, NANCY L.
York Elem.-History
PSEA-NEA 3; Kappa Delta Pi 3,4; Intramurals 3.

GRABER, CARL J.
Pennsburg Secondary-Math
Theta Chi 1,2,3,4; Pres. 3,4; Interfraternity Council 2,3; Intramural Sports 1,2,3,4.

GRACEY, BRENDA H.
Shippensburg Elementary-Fine Arts

GRAYBILL, SANDRA J.
Harrisburg Elementary-History
PSEA-NEA 1; Intramural Sports 1,2; Corridor Representative 3; Freshman Advisory Council 2.

GRIM, CAROL L.
Boyertown Elementary-English
Intramural Sports 2,3; PSEA-NEA 3,4; Elementary Club 3,4; Art Club 4; Receptionist 3.

GRUBB, SUSAN PAIGE
Johnstown Liberal Arts-Sociology
Campus Interfaith Association 3,4; Concert Choir 2,3,4; Treasurer 3,4; Madrigals 3,4; Pi Nu Epsilon 3,4; Student Handbook Committee 2; Freshman Handbook Committee 2; Behavioral Psychology Club 3; Art Club 3; Big Brothers and Sisters 2,3,4.

HAFER, CURTIS S.
Hatfield Bus. Ed.-Accounting
Acacia 2,3,4; IFC 3, Treasurer 3; Business Club 1,2,3,4; Accounting 2,3,4; College Jazz Club 3,4, Treasurer 3,4; Class of '70 Jr.-Sr. Prom 4; Banquet Co-chairman 3; Treasurer 4; Intramural Sports 1,2,3,4; Riesner Hall Council 2,3; Handbook Committee 3; Reaction Committee 4; PSEA-NEA 4.

HAHN, LINDA A.
Hanover Elementary-Speech
Intramural Sports 1,2,3; Elementary Club 2,3; PSEA-NEA 2,3; UCC 1,2,3.

HALLOWELL, RUTH ANN
Springfield Business Education
Business Club 1,2,3,4; Intramural Sports 1,2,3,4; Dormitory Secretary 3; Student Secretary 1,2,3,4; Town Counselor 4; WSYC Personnel Staff 2.

HALDEMAN, THEODORE KRATZ JR.
Croydon Secondary-French/Math
Poll and Research Committee 2; Student Stress 3; NSOC 3; Sigma Tau Gamma 2,3,4.

HAND, KITTY A.
Harrisburg Business Education
Business Club 1; PSEA-NEA 1; Freshman Advisory Council 2; Intervarsity 2; Corridor Representative 2; Dorm Secretary 3; Receptionist 3; Dormitory Board 2,3.

HARBERT, SUSAN M.
Hyndman Business Education-Secretarial
Business Club 1; Freshman Advisory Council 3.

HAROLD, JOHN E. III
York Secondary-Social Science
Social Committee 1,2,3,4, Chairman 4; Contemporary Issues Club 3,4; National Model United Nations 3,4; Intramural Sports 1,2,3,4.

HARRYN, KENNETH L. JR.
Hellertown Liberal Arts-Gov't. Adminis.
Business Club 1; Intramural Sports 1,2,3,4; Kappa Sigma 2,3,4; IFC Representative 3; Freshman Football 1; Who's Who in American Colleges and Universities 4.

HARTMAN, LINDA L.
Roaring Spring Elementary-English
Cumbelaires 1,2,3,4; President 4; Pi Nu Epsilon 2,3,4, Historian 3, Corresponding Secretary 4; Theta Kappa 2,3,4, Song Leader 4; Mixed Chorus 1; All-State Intercollegiate Chorus 4; Eighteeners 2,3,4; Prom and Banquet Invitation Committee 3; WSYC 1; Elementary Club 1; Corridor Representative 2; Dorm Board Secretary 2; Receptionist 3; Town Counselor 4.

HAUK, PAULA CHRISTINE
Allentown Secondary-English
Intra. Sports 1,2,3,4; Alpha Sigma 2,3,4; Raider 3; Pres. Harley Hall 3; WRC 3; Intersor. Coun. Pres. 4; Resident Assistant 4.

HAZEN, JOY L.
Pittsburgh Elementary-Spanish
Cumbelaires 1,2,3,4, Secretary 4; Pi Nu Epsilon 3,4; 18'ers 2,3,4; Kappa Delta Pi 3,4; Language Club 1,2,3; Intramural Volleyball 2,3; Mixed Chorus 1; Student Stress Committee 3.

HEBERLING, MARY S.
Newburg Secondary-Mathematics
Honorary Mathematics Fraternity 2,3; Kappa Mu Epsilon 4.

HEIM, DAVID E.
Harrisburg Secondary-History
Vets Club 1,2,3,4, Vice-president 3; PSEA 4.

HEINEY, JEAN M.
Egypt Elementary-English
Intramural Sports 1,2,3,4; Elementary Club 3,4; PSEA-NEA 4; Art Club 4; Receptionist 3.

HELLMANN, DAVID J.
Willow Grove Business Education
Shippenmen 1; Mixed Chorus 1,2; Business Club 1; PSEA-NEA 1,2; Phi Sigma Epsilon 2,3,4.

HENDERSON, ARLINDA A.
Chambersburg Secondary-Spanish
PSEA-NEA 3,4; Psychology Club 4; Language Club 1,2,3,4, Secretary 2,3.

HENDRY, SANDRA LEANNA
Mechanicsburg Elementary-English
Theta Kappa Service Sorority 1,2,3; Intramural Sports 1,2,3; Freshman Orientation Advisor 2.

HENRY, NANCY J.
Greencastle Elementary-History

HERZOG, SHARYN L.
Harrisburg Business Education
Business Club 2,3,4; Intramural Sports 2,3; PSEA-NEA 2.

HEVERLY, FRANCIS M.
Enola Elementary-History
Vets Club 2,3,4; Instructional Improve. Comm. 4.

HILTON, NANCY M.
Chambersburg Library Science-English
Masquers 1,2; Library Science Club.

HOFFER, ROBERT R.
Hummelstown Elementary-Social Studies
PSEA-NEA 1,2,3,4, Membership Chairman 4; Band 1,2; Intervarsity 1,2,3,4.

HOLPFER, BARBARA J.
Coraopolis Elementary-Library Science
Intramurals 1,2,3,4; WAA 2,3,4; Elementary Club 1,2; Library Club 2,4,4; PSEA-NEA 3; Zeta Beta 2,3,4.

HOKE, STEVEN H.
Abbottstown Chemistry-Liberal Arts
American Chemical Society 2,3,4; Chemistry Club 1,2, 3,4; Marching and Concert Band 1; Solar Energy Society 3,4; Aviation Club 1.

HOLLER, BEVERLY S.
Schellsburg Elementary-Speech
PSEA-NEA 1,2,3,4; Intramural Sports 1; Student Secretary 3,4.

HOLTRY, GWENDOLYN L.
Shippensburg English-Speech
Kappa Delta Pi 4; Pi Nu Epsilon 3,4, Marching Band 1,2,3; Concert Band 1,2,3; Orchestra 2,3; Intramural Sports 1.

HOLTRY, WILLIAM L.
Mechanicsburg Secondary-Business
Phi Sigma Epsilon 2,3,4; Secretary 3; Treasurer 4; Intramural Sports 1,2,3,4; Business Club 2.

HOOVER, CYNTHIA A.
Chambersburg Secondary-Biology
Masquers 1,2,3,4; Alpha Psi Omega 3,4, President 4; WSYC 1.

HOSE, SAMUEL L.
Fayetteville, Pa. Secondary-Spanish
Foreign Language Club 3,4.

HOZYASH, MARILYN A.
Royersford Elementary-French
Zeta Beta Service Sorority; Intramural Sports 1,2.

HUBER, JOSEPH V.
Allentown Liberal Arts-Gov't. Admin.
Contemporary Issues 3,4, President; Film Committee 2,3,4; Chairman Debate Society 2,3, Vice-President; Intercollegiate Conference On Government 2,3,4; Assistant Regional Director, Regional Director; Kappa Delta Pi 4.

HUMMEL, DONNA J.
New Bloomfield Elementary-Social Studies
Elementary Club 3; PSEA-NEA 3,4.

HYDOCK, CAROL ANN
Beaver Meadows Elementary-Library Sci.

HYDOCK, MARGARET M.
Reading Elementary-Fine Arts
Kriner Waitress 2,3,4; Newman Assoc. 1,2,3,4; PSEA 4.

JEWELL, ROBERT J.
Altoona Library Science-English

JOHNS, RICHARD B. JR.
Chambersburg English-Spanish
Kappa Delta Pi 3,4; Treasurer.

JONES, SUSAN V.
Media Elementary-History
Elementary Club 1; PSEA 1,2,3; WSYC Radio 1,2,3; Kappa Delta Pi 3,4, Vice-president 4; Intramurals 3; Tutoring 4.

JOSWICK, DONALD V.
Stoystown Elementary-Science
Phi Sigma Epsilon 1,2,3,4.

KARAS, ROBERT J.
Elementary-Social Studies
WSYC 1; Phi Sigma Epsilon 1,2,3,4, Vice-President 3, Chaplain 4; KDR 2,3,4; FAC 2,3,4.

KAUFFMAN, GALEN C.
York Liberal Arts-Sociology
PSEA-NEA 1,2; Theta Geography and Travel Club.

KAUFFMAN, JOANNE R.
Wormleysburg Liberal Arts-Chemistry
Chemistry Club 1,2,3,4; Intramurals 2.

KEENER, LOIS E.
Behavioral Psychology 3,4.
Mercersburg Arts and Sciences-Soc. Welf.
Gettysburg Secondary-English

KELLER, JOAN LOUISE
English Club 2,3,4; PSEA-NEA 1,2,3,4; *Slate* 2,3.

KELLER, LAWRENCE R.
Rutledge Accounting-Management
Accounting Club 2,3,4, President 4; Business Club 1,2,3,4, Treasurer 4; Budget and Finance Committee of the Student Senate 4; Mixed Chorus 1; Shippenmen 1; *Cumberland* 2; Corridor Representative 2; PSEA 4.

KELLY, PATRICIA A.
Seelyville Secondary-Mathematics
PSEA-NEA 1,2,3,4; Math Club 1,2,3,4, Vice-president 3; Intramural Sports 2,3; Contemporary Issues Club 2,3,4, Recording Secretary-Treasurer 4; WSYC 2,3,4, Business Manager 4; Pi Delta Epsilon 2,3,4; Student Secretary 1,2,3,4.

KENNEDY, LINDA F.
Middletown Elementary-German
Language Club 2,3; PSEA-NEA 1,2,3,4.

KERSTETTER, THOMAS A.
Hummelstown Secondary-Social Science
Vets Club 1,2,3,4; PSEA-NEA 3,4.

KING, CAROL L.
Bethlehem Elementary-History
Senate Film Committee 2; Senate Homecoming Committee 4; Freshman Advisory Committee 3; Freshman Homecoming Float Committee 1; *Cumberland* 2; Corridor Representative 2; Intramurals 1,2,3,4; Dormitory Board 2; Kappa Sigma Sweetheart 3; Homecoming Court 3.

KIRK, PAMELA A.
Butler Elementary-Library Science
Raider; *Slate* 3,4, Feature Editor 4.
Lebanon Secondary-Social Science

KLICK, ALAN E.
Intramural Sports 3,4; PSEA-NEA 4.

KLINE, DERRILL A.
Everett Business Ad.-Management
Theta Chi 1,2,3,4, Treasurer 3,4; Baseball 1,2,3,4; Varsity Club 2,3,4; Intramural Sports 1,2,3,4.

KNOX, LINDA C.
New Castle Secondary-English
PSEA-NEA 1,2,3,4; English Club 2,3; *Cumberland* 2,3,4, Faculty-Administration Editor 4; Freshman Advisory Council 3; Pi Delta Epsilon 3,4; Dorm Receptionist 4.

KOHLI, CHERYL J.
Levittown Elementary-English
Intramural Sports 1,2,3,4; WRA 3,4; Dorm president 4; Judiciary Council 4.

KOLOC, PATRICIA K.
Blakely Secondary-Business
Business Education Club 1,2,3; Accounting Club 3; Intramural Sports 3; Sigma Delta.

KOONTZ,DANIEL W.
Bedford Elementary-Chemistry
Chemistry Club 1,2; Acacia 2,3,4, parlimentarian 4.

KOSTYO, PAUL J.
Mammoth Secondary-Business Ed.
Intra. 3,4; Varsity Baseball 1,2; Varsity Club; Tau Kappa Epsilon 2,3,4, Treasurer 4.

KOWACH, GEORGIA A.
Red Lion Arts and Sciences-Sociology
Concert choir 1,2,3,4, Corresponding Secretary 3,4; Madrigal Singers 4; Pi Nu Epsilon 4; Intramural Sports 2,3,4.

KOWALIK, MICHAEL S.
Harrisburg Secondary-English
Basketball 1,2,3,4; Track 2,3; Varsity Club 3,4; Secretary 4; Mixed Chorus 2; PSEA 4.

KOZLOSKY, LEONARD A.
Que Creek Secondary-Math-Biology
Acacia 3,4; Intramural Sports 2,3,4.

KRALIK, WILLIAM C.
Palmerton Elementary-Earth Science
Intramural Sports 2,3,4; Acacia 2,3,4, Junior Dean 4.

KRING, THOMAS P.
Sidman Business Education
Acacia 3,4; Intramural Sports 3,4.
Harrisburg Business Administration-Accoun.

KUNI, L. RAYMOND JR.
Mixed Chorus 1; Business Club 2,3; Accounting Club 3,4.

LaBARRE, DARLENE F.
Mt. Bethel Elementary-Library Science
United Church of Christ Club 1,2,3; PSEA 3,4.

LAMB, LOUISE ELIZABETH
Glenside Elementary-Library Science
Cumbelaires 1,2,3,4; Concert Choir 1; Madrigals 1; Eighteeners 2,3,4; Pi Nu Epsilon 2,3,4, Recording Secretary 3,4; Dorm President 1; Women's Residence Council 1; PSEA-NEA 1,2,3; Elementary Club 2; Library Science Club 3; Intramural Sports 2,3.

LAMMEY, LINDA L.
Downingtown Business-Secretarial, Accounting
PSEA-NEA 3,4; Intramural Sports 1,2,3: Freshman Advisory Council 3; EBTA 3,4; Treasurer Lackhove 3.

LASCH, DONNA A.
Cleona Elementary-English
PSEA 1,2,3; Intramurals 1,2,3,4; Elementary Club 1; Corridor Representative 2; Dorm Board 2; Freshman Advisory Council 3; Alumni Relations Committee 3; Prom Invitation Committee 3; Raiders 4; WRC Inter-visitation Committee 4; WRC Rules Committee 3,4; Dorm Receptionist 3,4; Sigma Delta 4.

LAWSON, LINDA L.
Harrisburg Elementary-English
Masquers 3; Lyceum 4; Afro-Am 3,4.

LEATHERMAN, CARLETT L.
York Elementary-Library Science
Theta Kappa 2,3,4; Library Club 1,2,3; Intramural Sports 2,3; Junior-Senior Prom Committee and Junior Banquet Committee 3; Dorm Treasurer 3.

LEBO, DENNIS E.
Gratz Liberal Arts-Mathematics
Intrm. Sports 2,3,4; Acacia 2,3,4, Secretary 4; Math Club 4; Kappa Mu Epsilon 4.

LEIDY, JOHN C. JR.
Port Royal Business Ed.-Account-Manage.
Sigma Tau Gamma 2,3,4, Vice-president 4; Men's Resident Association 2,3, President 3; Resident Assistant 3,4; Social Committee 2; Senior Class President 4; Student Senate 3,4; Homecoming Committee Chairman 3,4; Men's Intramural Sports 3,4; Producer of Miss S.S.C. Pageant 3,4; Business Club 1,2,3; Dorm President Wright Hall 2; Commencement Committee 4.

LYTLE, JEFFREY C.
Shippensburg Liberal Arts-Biology

LEHMAN, ALTA F.
Carlisle Secretarial-Accounting
PSEA-NEA 1,2,3; Business Club 2; Pi Omega Pi 2,3; Secretary 4.

LEITZEL, KAREN A.
Hershey Elementary-Fine Arts
Alpha Sigma 3,4; Kappa Delta Pi 4; Intercollegiate Sports-hockey 1,2,4 and Basketball 1,2; Intra. Sports 1,3; WAA 1,2,3,4; Raider 3.

LEMANSKI, WILLIAM A.
Elwood City Secondary Earth Science
Football 1,2,3,4; Theta Chi 2,3,4; Varsity Club 2,3,4; Co-captain 1969 Football Team.

LENKER, RICHARD R.
Hummelstown Liberal Arts-Sociology
Track 1; Intramural Sports 1,2,3,4; Theta Chi 3,4; German Club 1,2.

LEOS, JOHN P.
Waynesboro Foreign Languages-French
Foreign Language Club 1,2,4; Historian 1, Secretary 2, Treasurer 4, Acting Vice-President 4.

LESHER, RONALD E.
Halifax Business Education
Harrisburg Area Community College 1,2; Business Club 3,4; Accounting Club 3,4; PSEA-NEA 3,4.

LEWIS, HILDA
Jefferson Elementary-Library Science
PSEA-NEA 1,2,3,4; Library Club 1,2; WAA 2,3,4; Intramural Sports 1,2,3,4; Sigma Delta 2,3,4; ISC 4.

McCLAIN, KAREN A.
Robertsdale Liberal Arts (Social Welfare)
Dorm Treasurer 1; Dorm Secretary 2; Concert Choir 2,3; FAC Leader 2; Library Club 1,2,3; Alpha Sigma 2,3,4; Womens' Residence Council Secretary 3; Womens' Residence Council Vice-President 4; Chairman Womens' Judiciary Council 4; Acacia Sweetheart 3; Homecoming Queen 4.

McCLEARY, DENTON
Chambersburg Secondary-Mathematics
Soccer 2,3; Varsity Club 4; Intramural Sports 1,2,3,4; Day Men's Association Vice-President 4; Intramural Committee 4.

McGUIGAN, DEBORAH A.
Red Lion Elementary-Social Studies

McNAUGHTON, SANDRA K.
Hershey Elementary-Social Studies
Delta Rho Service Sorority 2,3,4, Chaplain 2,3; Intramural Sports 1,2.

McNEILL, W. JAMES
Red Lion Secondary-Physics
Wrestling 1,2,3; Shippenmen 1; Intramural Sports 2,3,4; Alpha Phi Omega 2,3,4, Corresponding Secretary 3; Philosophy Club 4.

MACQUARRIE, BEVERLY J.
Warminster Business Education
Senior Class Secretary 4; Tau Kappa 3,4; Secretary 4; Chairman of the Junior-Senior Prom and Junior Banquet 3; Business Club 1,2,3,4; PSEA-NEA 1,2,3; Women's Hockey Team 2,3,4; Women's Athletic Association 2,3,4; Intramural Sports 1,2,3,4.

MAISANO, FRANK C.
Tyrone Business Education
Wrestling 1,2; Business Club 1,2,3,4; Varsity Club 2,3,4; Accounting Club 2,3,4; Grotto 3.

MALESSA, KARL A.
Philadelphia Liberal Arts (Sociology)
Alpha Phi Omega Fraternity 3,4, Intramural Chairman 1,2,3,4.
3, 2nd Vice-President/Pledgemaster 4; Intramural Sports

MARICHAK, RONALD
Shippensburg Geography-Earth Science
Sigma Tau Gamma 1,2,3,4, President 4, Intramural Chairman 3; Alumni Chairman 2; Interfraternity Council 2; Intramural Sports 1,2,3,4; Geology Club 2.

MARKEL, CARL M.
York Secondary-Social Science
York Junior College 1,2; Intramural Sports 3,4; PSEA-NEA 4; Day Men's Association 3,4.

MARTIN, ANN C.
Chambersburg Elementary-English
PSEA-NEA 2,4; Intramural Sports 1,2,3.

MASON R. KENT
Hanover Secondary-Mathematics
Acacia 2,3,4; Corridor Rep. 3; Dorm Council 3; PSEA-NEA 4.

MATHNA, JANET LOUISE
Shippensburg Elementary-Geography
Band 2,3,4; Gamma Theta Upsilon 2,3,4; PSEA 3,4.

MAURER, C. WILLIAM
Selinsgrove Secondary-History
Slate 3,4, *Slate* Sports Editor 4; Intramural Sports 1,2,3,4; Pi Delta Epsilon Honorary Journalism Fraternity 2,3,4, Historian; Senate Homecoming Committee 2; Senate Art Exhibitions Committee 3; Track 1,4; Wesley Fellowship 1,2,3,4; Crucible Chairman 3; Campus Interfaith Association 2,3,4; Vietnam Moratorium Committee 4; Colloquy Week Committee 4; Legislation Letter Day Committee 4; Publicity Chairman 4.

MAURER, TERRIE L.
Shamokin Secondary-Mathematics
Intramural Sports 3.

MAY, JANIS L.
Kennett Square Liberal Arts (Spanish)
Language Club 1,2,3; Intramural Sports 3.

MEHOLIC, MARIE A.
Windber Elementary-Social Science
Elementary Club 3,4; PSEA 4; Social Studies Club 1,2; Grotto Club 2.

MEISENHELTER, DOUGLAS F.
Red Lion History-Geography
Wrestling 1; Intramural Sports 1,2,3,4; Phi Sigma Epsilon 3,4.

MEISINGER, C. JOSEPH
Harrisburg Business Education
Bu siness Club 1,2,3; Accounting Club 3,4; PSEA-NEA 2,3,4; PBEA 4.

MEISTER, JEANNE M.
Irwin Library Science-English
Zeta Beta 2,3,4; Library Science Club 2,3,4; English Club 3,4; PSEA-NEA 4; Intramural Sports 3,4.

MERVINE, SANDRA K.
Reading Elementary-English
Intramural Sports 1,2,3,4; Elementary Club 2,3,4; PSEA-NEA 2,3,4; Big Sisters 3.

MESCALL, SUSAN E.
Harrisburg Elementary-English
PSEA 1; Intramural Sports 1,2,3,4; Business Office 1,2,3,4.

MILLER, BONNIE J.
Clearfield Elementary-Math
Math Club 1,2,3,4; Elementary Club 3,4; Intramural Sports 2,3; Freshman Handbook Committee 3; Junior-Senior Prom Decorations Committee 3.

MILLER, JOSEPH L.
Rinely Liberal Arts-Math
Concert Band 1,2,3,4.

MILLER, ROBERT LYNN
Tipton Secondary-History
Social Studies Club 1,2, Secretary 2; Contemporary Issues Club 3,4; WSYC 1,2,3,4, Sports Director 2; Athletic Committee 3,4; Intramural Sports 3,4; Kappa Sigma 3,4, Chaplain 4; Committee on Undergraduate Affairs 4; Raider 4; Health and Safety Committee 4; Philosophy Club 4.

MILLER, RONALD E.
Duncannon Library Science-Geography
Acacia 1,2,3,4, Junior Dean 3, President 4; Library Science Club 1,2,3,4, President 2; Intramural Sports 2,3,4.

MOORE, DONNA
Upper Strasburg Elementary-History
PSEA-NEA 1,2.

MOORE, MARGARET M.
Shamokin Elementary-English
Elementary Club 1,2; PSEA-NEA 2,3.

MOSE, TERESA E.
Waynesboro Elementary-French
PSEA-NEA 3,4; Intramural Sports 1,2,3,4; WAA 3,4; ISC 3; Sigma Delta 2,3,4, Secretary 4.

MOSEBEY, MERLA J.
Saxton Elementary-Speech
Intramural Sports 2,3; Elementary Club 2; PSEA-NEA 3,4; Prom Committee 3; Inter-Varsity 2,3, Treasurer 3.

MOWRY, DIANNE E.
Pittsburgh Secondary-English
Freshman Advisory Council 3; Intramural Sports 1,2,3,4.

MOYER, RONALD E.
East Greenville Liberal Arts-Geography
Acacia 1,2,3,4, Rush Chairman 4; Student Senator 2; Class President 2; Class Treasurer 1; New Student Orientation Committee Chairman 2; Intramural Sports 1,2,3,4.

MULARIK, VERONICA A.
Nazareth Secondary-Business
Accounting Club 3; Business Club 1,2,3; PSEA-NEA 2; Intramural Sports 3.

MYERS, KENNETH E.
Littlestown Elementary-Math
Marching Band 1,2; Concert 1,2; Pi Nu Epsilon 3,4.

MYERS, MARY LU
Newville Elementary-Library Science
PSEA-NEA 2,3,4; Library Science Club 2,3,4.

NAGLE, KATHLEEN E.
York Elementary-French
Zeta Beta 2,3,4; Varsity Tennis 2,3,4; WAA 2,3,4; Intramural Sports 1,2,3,4; PSEA 1.

NARDIS, DANIEL J.
Harrisburg Liberal Arts-Biology
Free University 4; Grotto Club 1,2,3,4; Biology Club 1,2,3,4; Track 1,2; Intramural Sports 2,3.

NARDIS, NANCY M.
Hanover Elementary-Library Science
Library Science Club 1,2,3,4; PSEA-NEA 3; Elementary Club 2,3; Grotto Club 2,3; WAA 2,3,4.

NEFF, CHRIS W.
Sunbury Geography-Earth Science
Theta Chi 1,2,3,4; Football 1; Track 1; Intramural Sports 1,2,3,4; IFC 2,3; Theta Geography and Travel Club.

NOEL, SANDRA M.
Shippensburg Elementary-Social Studies

NOGLE, CAROLE L.
Waynesboro Elementary-History
PSEA-NEA 2; Intramural Volleyball 3; Kappa Delta Pi 4.

NONEMAKER, TRUDY M.
Waterfall Elementary-Geography
Elementary Club 2,3; PSEA-NEA 2,3,4; Gamma Theta Upsilon 4.

NOONAN, DANIEL F.
Camp Hill Liberal Arts-Sociology
Slate 1,2,3,4, Editorial Assistant 2, Associate Editor 3,4; Student Stress 4; Pi Delta Epsilon 3,4, Vice-President 4; MRA 3,4.

NORCE, DOLORES M.
Berwick Secondary-Spanish
Zeta Beta 3,4; Freshman Advisory Council 3; Foreign Language Club 1,2; Intramural Sports 2,3,4.

NORTH, VALINDA L.
Shippensburg Elementary-Social Studies
Marching Band 1,3; Concert Band 1,2; Orchestra 2.

OBERMAN, HARRIET
Southampton Elementary-Social Studies
Theta Kappa 2,3, Vice-President 4; Intramural Sports 3; Gamma Theta Upsilon 2, Secretary 3,4.

OCKER, THELMA J.
Shippensburg Elementary-Library Science
Library Science Club 3,4.

O'DONNELL, MARYGRACE
Carlisle Elementary-History
Kappa Delta Pi 4; WAA 3,4; PSEA-NEA 2,3,4; Freshmen Advisory Council 3.

OHLS, TRUDY J.
Chambersburg Elementary-Social Studies
Day Women's Association 1,2,3,4; Kappa Delta Pi 3,4; Philosophy Club 4; Who's Who Among Students in American Universities and Colleges 4.

OLDHAM, VIRGINIA LEE
Camp Hill Secondary-English
PSEA-NEA 3,4; *Reflector* 3,4; Philosophy Club 4; Language Club 2,3,4, Historian 2,3, President 3,4; English Club 4.

O'NEILL, JAMES D.
York Business Education
Business Education Club 1,2,3; PSEA-NEA 4; Intramural 1,2,3,4; Kappa Sigma Social Fraternity 2,3,4, Recording Secretary 3.

ORLIDGE, LINDA D.
Johnstown Elementary-Library Science
Alpha Sigma 3,4; WAA 3,4; Intramural Sports 1,2,3,4; Elementary Club 1,2; PSEA-NEA 1,2,3,4; Library Club 3,4 .

O'ROUKE, KATHLEEN L.
Munhall Business Education
PSEA-NEA 1,2,3,4, Corresponding Secretary 3, State Secretary 4; Business Club 1,2,3, Recording Secretary 3; Intramural Sports 1,2,3,4.

PALLO, STEPHEN J.
Windber Elementary-Math
Varsity Club 2,3,4, President 4; Football 1,2,3,4; Theta Chi 3,4; Co-Captain Freshman Football; Resident Assistant 3,4.

PALMER, MARGARET J.
Harrisburg Secondary-Social Studies
New Student Orientation Committee 3,4; Human Relation Committee 4.

PALSGROVE, RICHARD S.
Swartzville Business Education

PANANES, WILL G.
Chambersburg Liberal Arts-Government
Acacia 3,4; Concert Choir 2,3,4.

PATRICK, DONNA R.
Hummelstown Elementary-Math
PSEA-NEA 3,4; Intramural Sports 2,3; Hockey 1,2,3.

PAUL, BARBARA A.
Library Business Education
Business Club 2,3,4; Accounting Club 2,3; Intramural Sports 1,2,3,4; PSEA 3,4; EBTA 3,4.

PAUL, SARA M.
Philadelphia Library Science-English
Library Club 2,3,4; English Club 3,4.

PERNA, DANIEL M.
McClure English-History
WSYC 1,2,3 (Sports Director); Raider 2,3; Dorm Council 2; Resident Assistant 3; Kappa Sigma 2,3,4, Rush Chairman 2,3, Grand Master 4; PSEA-NEA 4; Intramural Sports 1,2,3,4.

PETRO, MICHAEL J.
Edison, New Jersey Secondary-Social Science
Contemporary Issues Club 1,2,3; Big Brother 4.

POLITIS, PAUL I.
Wilkes-Barre Secondary-English
Reflector 1,2,3,4, Editor-in-chief 4; *Slate* 1,2,3, Editorial Assistant 3; PSEA-NEA 1; Alpha Phi Omega 1,2; Elections Committee 2; Student Stress Committee 3,4; Publicity Committee 3.

POLOMSKI, JOANNE M.
Malvern Elementary-English
Elementary Club 3,4; Co-chairman Junior-Senior Prom Committee 3.

POSEY, BETTY J.
Woodbine Secondary-Biology
Biology Club 2,3,4.

POTCHAK, DIANNE
Johnstown Secondary-English
Social Committee 3; *Reflector* 3; *Slate* 2; Delta Rho Sorority 3,4; Inter Varsity Fellowship 2; Freshman Advisory Council 3.

POWELL, LINDA K.
Shippensburg Business Education
Pi Omega Pi 2,3,4, President 4; Kappa Delta Pi 3,4; Business Club 1,2,3,4; Student Secretary 1,2,3,4; Pennsylvania Business Education Association 4; Who's Who Among Students in American Universities and Colleges 4.

PRICE, JAMES R.
Robertsdale Secondary-Social Science
PSEA 1; Intramural Sports 1,2,3,4; WSYC 1,2,3, 4; Kappa Sigma 3,4, Pledgemaster 3; IFC 3; Resident Assistant 4.

PRITZ, CAROL L.
Berlin Elementary-Math
PSEA-NEA 3,4.

PYE, NANCY L.
Yeadon Secondary-English
Cumberlaires 1,2,3,4; Mixed Chorus 1; Eighteeners 3,4; Pi Nu Epsilon 3,4; *Slate* 2,3,4, Feature Editor 3; Pi Delta Epsilon 3,4; PSEA-NEA 2; *Reflector* 2.

QUINT, WALTER C.
York Physics-Math
Intramural Sports 1,2,3,4; Acacia 2,3,4; Rush Director 3; *Slate* 1,2; Raiders 4; Debate Society 1,2,3,4; President 2,3; National Math Fraternity 4.

RANKIN, LINDA L.
Harrisburg Business Education
PSEA-NEA 3,4; Business Club 4; Student Worker 3,4; Tutor 4.

RATHBONE, MARJORIE A.
Philadelphia Elementary-English
Elementary Club 1,2; *Reflector* 2; PSEA-NEA 3.

RAY, JOYCE E.
Waynesboro Elementary-Social Studies
Kappa Delta Pi 3,4.

REAM, DIANA F.
Somerset English-Speech
Delta Rho 3,4; Mixed Chorus 2; Cumbelaires 3,4; Intramural Sports 3,4.

RECK, RICHARD W.
Lewistown Accounting-Management
1,2,3,4.
Veterans Club 1,2,3,4, Vice-President 3; Business Club

REDDING, THOMAS J. JR.
Bethleham Secondary-History
Varsity Football 1,2,3,4; Varsity Baseball 1,2,3,4; Varsity Club 2,3,4; Intramural Sports 2,3,4; Tau Kappa Epsilon 2,3, Sargent-at-arms 4.

RENAUT, PATRICIA L.
Abbottstown Business Education
Accounting Club 2,3,4; Recording Secretary 3,4; Business Club 2,3,4; PSEA-NEA 1,2,3; Intramural Sports 1,2,3; WAA 3,4.

RENEKER, JERRY LEE
Camp Hil Secondary-Mathematics
PSEA-NEA 1,2,3,4; Track 1,2,3,4; Varsity Club 3,4.

REPETZ, ROBERT J.
Levittown Secondary-English
Kappa Sigma 1,2,3,4; Chaplain 3; Freshman Baseball; Intramural Sports 1,2,3,4; Social Committee 3,4; WSYC Radio 1,2,3,4, Manager 3; Freshman Orientation Committee 3; Resident Assistant 4.

REX, WILLIAM M., JR.
Levittown English-Liberal Arts
Masquers 1,2,3,4; Shippenman 1; Mixed Chorus 1; WSYC 1; Chemistry Club 1.

RHINEHART, PEGGY A.
Shippensburg Elementary-Social Studies

RHOADES, LINDA J.
Liverpool Elementary-Fine Arts
PSEA-NEA 3; Concert Choir 2,3,4; SSC Music Theatre 3; Pi Nu Epsilon 3,4; Historian 4; Elementary Club 3; Waiter 1,2,3,4; Orchestra 4.

RICH, SUE E.
Broomall Elementary-English
Hockey 2,3,4, Co-Captain 3,4; Basketball 1,2,3,4; Zeta Beta 1,2,3,4, Vice-President 3, Parliamentarian 4; WAA 2,3,4, WAA Cabinet 3,4; Intramurals 1,2,3,4.

RICHESSON, RODNEY I.
Mercersburg Liberal Arts-Sociology

RITZ, SHERRI
Hancock, Maryland Secondary-English
Slate 2,3,4, Copy Editor 3, Editor-in-Chief 4; Pi Delta Epsilon 2,3,4, Secretary 4; Freshman Advisory Council 3; Inter-Varsity 2; Mixed Chorus 2.

RODDICK, CONNIE BURKHART
Shippensburg English
English Club 1,2; CIA 2,3, Treasurer 3; Concert Choir 1,2,3 , Vice-President 2; Cumbelaires 1; Madrigals 1,2,3; Intercollegiate Chorus 2; Pi Nu Epsilon 2,3; Kappa Delto Pi 3; Student Secretary 2,3.

ROHRBAUGH, RONALD M.
Shrewsbury Elementary History
York Junior College 1,2; Day Men Associetion 3,4; Intramural Sports 3,4.

ROMESBERG, GALE S.
Berlin Elementary-Social Studies
Intramural Sports 1; PSEA-NEA 2,3,4; Cumbelaires 2,3,4.

ROOK, MARILYN JEAN
Newville Elementary-English
Elementary Education Club 3,4, President 3,4; Intramural Sports 2; PSEA-NEA 2,3.

ROSENBERRY, BRENDA J.
Chambersburg Elementary-History
Zeta Beta 2,3,4; Intramural Sports 1,2,3,4; Elementary Club 3,4; PSEA-NEA 3,4.

ROSSI, J. GLORIA
Bellwood Elementary-Math
Slate 2,3,4; PSEA-NEA 4.

ROUTSONG, JUDITH ANN
Biglerville Elementary-Library Science
PSEA-NEA 1; Library Club 2,3,4.

RUHL, ROBERT K.
Carlisle Physics-Math
Band 1; Phi Sigma Epsilon 1,2,3,4, Historian 4; Intramural Sports 1,2,3,4; IFC 3,4, Vice-President 4; KDR 3,4; FAC 3,4; Parliamentarian 4.

RULOFF, CAROL ANN
Lakewood, New Jersey Accounting-Secretarial
Business Club 1,2,3,4; PSEA-NEA 4; Big Sister 3; Newman Club 1; Grotto Club 1; Intramural Sports 1,2,3;

RUSSELL, JANE E.
Masquers 1.
York Secondary-English
Intramural Sports 3; PSEA-NEA 2,3,4.

RYDBERG, LESLIE A.
Harrisburg Elementary-English
Delta Rho 2,3,4; Intramural Sports 3,4; Young Democrat 1.

SAEGER, ROBERT L.
Bethlehem Secondary-Biology
Phi Sigma Epsilon 3,4, President 3,4. KDR 4.

de SANTIS, MICHAEL R.
Reading Secondary-Business

SCHELLENBERG, MARY E.
Windber Elementary-Spanish
PSEA-NEA 3,4; Elementary Club 2,4; Language Club 1,3; Intramural Sports 2,4; Freshman Advisory Council, Kappa Delta Pi 3,4; Psychology Club 4.

SCHUCHMAN, VICKI L.
Chambersburg Elementary-Speech
PSEA-NEA 1,3,4; Day Women's Association 2,3,4; Intramural Sports 1.

SCHULER, JAY N.
Bethlehem Secondary-Library Science
Kappa Sigma 2,3,4, Secretary 2; Intramural Sports 1,2,3,4; Band 1; Basketball 1; Raiders 3,4; Track 2,3; WSYC 2,3; Library Science Club 4.

SCIORILLI, THOMAS A.
Pottstown Business Ed-Accounting
Freshman, Sophomore, Junior Class Vice-President (Class of 1969); Theta Chi 1,2,3,4, Vice-President 1,2; Interfraternity Council 1,2; Intramurals 1,2,3,4; Varsity Club 2,3.

SHAFER, SCOTT A.
Emmaus Liberal Arts-Accounting
Football 1,2,3,4; Varsity Club 2,3,4; Business Club 1,2,3,4; Intramurals 1,2,3,4; Tau Kappa Epsilon 2,3,4.

SHANNON, ROBERT L. JR.
Mechanicsburg Secondary-Math
Marching Band 1,2,3; Concert Band 1,2,3,4; Clarinet Ensemble 4; Pi Nu Epsilon 3,4.

SHATZER, BARBARA J.
Chambersburg Elementary-History

SHEARER, BONITA E.
Mechanicsburg Business Ed.
Business Club 2,3,4; Accounting Club 3; PSEA-NEA 2,3,4; Pi Omega Pi 2,3,4; Intramural Sports 1,2,3; Kappa Delta Pi 3,4.

SHEELER, ALAN H.
Shippensburg Secondary-Math
Marching Band 1,2,3,4; Concert Band 1,2,3,4; Pi Nu Epsilon 2,3,4, Treasurer 4; Orchestra 2,3,4, President 3; Jazz Club 3,4, Secretary 3,4; Honorary Math Fraternity 3; Kappa Mu Epsilon 4; Math Club 3,4; Intramurals 1,2,3,4; Day Men's Association 1,2,3,4, Vice-President 3, President 4; Student Senate 4.

SHEELER, BETTY S.
Shippensburg Elementary-Fine Arts

SHELLY, PATRICIA L.
Lititz Secondary-Spanish
PSEA-NEA 1,2,3,4; *Slate* 1,2; Young Democrats Club 1,2; DWA 1,2,3,4; Language Club 1,2,3,4; English Club 1,2,3,4, Secretary 2; Intramural Sports 1,2,3,4.
Pittsburgh Secondary-History

SHERIDEN, SUSAN J.
Kappa Delta Pi 3,4.

SHIMER, JOAN
Levittown
Elementary Club 3,4; PSEA-NEA 3,4.

SHUEY, JOHN W.
West Fairview Secondary-Math
Inter-Varsity 2,3,4.

SCHULL, LARNA
Masquers 4.

SIEGNER, SHIRLEEN SHAY
Hyndman Elementary-Library Science
Library Science Club 1,2,3,4; PSEA-NEA 1,2,3,4; Elementary Club 1,2,3; Intramural Sports 1,2; Corridor Rep 3; Dorm Board 3; Chairman of Junior Banquet and Junior-Senior Prom Invitations Committee 3; Raider 4; Student Library Assistant 1,2,3,4; Tutor 4.

SILFIES, BARBARA L.
Bath Elementary-History
Intramural Sports 1,2,3,4; WAA 2,3,4, Publicity Director 4; PSEA-NEA 4.

SIPE, WILSON L. JR.
Mechanicsburg Business Adm.
Sigma Tau Gamma 2,3,4, Corresponding Secretary 3,4, Songleader 3,4; Freshman Baseball 1, Tri-Captain; Varsity Baseball 2,3,4, Co-Captain 4; Varsity Club 3,4; I.F.C. 4; Busines Club 1; Circle K Club 3,4; Intramurals 1,2,3,4; Dorm Council Representative 3,4; Plant Maintenance Employee 3,4.

SKEPARNIAS, VASILIKI N.
York Elementary-History
PSEA-NEA 3,4.

SMITH, JOHN K.
Steelton Elementary-Geography
Basketball 2,3,4.

SNOOK, DAN E.
York Secondary-Biology
Band 1; Chorus 2,3; PSEA-NEA 4.

SNYDER, JANE C.
Dalmatia Liberal Arts-History
Alpha Sigma 2,3,4; Intramural Sports 1,3.

SORDON, SALLY I.
Clarks Summit Liberal Arts-Gov. Admin.
Intramural Sports 1,2; Dorm Board 2; Alpha Sigma 2,3,4.

SOUDERS, SARAH E.
Needmore Elementary-History
Elementary Club 1,2,3; PSEA-NEA 1,2,3,4.

SPANGLER, CATHERINE
York Elementary-Social Studies

SPRIGG, JUDITH A.
Mechanicsburg Elementary-English
Mixed Chorus 2; Intramural Sports 3; English Club 2; Art Exhibition Committee 3.

STINE, KAY J.
Red Lion Elementary-Geography
Intramural Sports 2,3,4; WAA 3,4, WAA Cabinet 4; PSEA-NEA 2,3,4; Corridor Rep. 3; Raider-Freshman Orientation 3,4; Co-Chairman Junior Banquet Decorations Committee 3.

STOLP, L. ELYCE
Huntington Valley Liberal Arts-Biology
S.A. Special Committee, Secretary 1; Bioloby Club 1,2,3,4, Treasurer 2,3; Moratorium Group Leader 3; Free University 3,4; Colloquy 4.

STOUT, JOANNA J.
Montgomery Elementary-Math

STOUDT, MARY E.
Harrisburg Elementary-English
Elementary Club 3; PSEA-NEA 4.
Cumberlaires 2,3,4; Intramural Sports 2,3; PSEA-NEA 1,4; Student Stress Committee 2,3,4; Dorm President 3; WRA 3; *Cumberland* 1,2; Pi Delta Epsilon 3,4; Kappa Delta Pi 4; Prom Committee Chairman 3; Dorm Board 2,3; Student Secretary 4.

SUNDAY, SUZANNE L.
Millersburg Elem-History, Library Sci.
Cumberland 1,2,3,4, Co-Editor 3,4; Pi Delta Epsilon 3,4; Cumberlaires 2,3,4; PSEA-NEA 1; Intramurals 1,2,3.

SWEIGART, EILEEN M.
Reamstown Secondary-Spanish
Marching Band 2; Concert Band 2; Intramural Sports 2; Freshman Advisory Council 3; Orchestra 4; PSEA-NEA 4.

THORNTON, JAMES D.
Carlisle Secondary-Biology
Day Men 1,2,3,4; Intramural Sports 1.

THORPE, THOMAS H.
Croydon Elementary-English
PSEA-NEA 2,3,4; Circle K Club 3,4, Secretary 3,4; Budget and Finance Committee 3,4; Commencement Committee 4; English Club 3; Class Vice-President 4; Jr-Sr Prom Committee 3.

TOLBERT, CHARLES F.
Roxbury Liberal Arts-Sociology

TRAVIS, ANN B.
Carlisle Elementary-English
Intramurals 1.

TREON, ROBERT L.
Sunbury Secondary-Earth Science
Intramurals 1,2,3,4; Sigma Pi 1,2,3,4, Herald 3, Vice-President 4; Varsity Track 3; A.B.C. 4.

TRETHEWEY, SUSAN L.
Boyertown Elementary-History
PSEA-NEA 1,2,3,4; Elementary Club 3,4; Secretary 4; Intramural Sports 2,3; Art Club 4.

UNDERKOFFLER, ELLIS E.
Chambersburg Secondary-Earth Science
Veterans Club 1,2,3,4; Gamma Theta Upsilon 3,4; Laboratory Assistant Earth Science Geography Dept. (Cartographer) 2,3,4.

URBAN, PAMELA G.
Somerset Elementary-English
PSEA-NEA 1; Dormitory Board 2; Women's Residence Council 2, Chairman WRC Orphans' Committee 2, Chairman WRC Publicity Committee 3; Secretary Student Senate Films' Committee 3; Intramurals 1,2,3,4; Alternate Raider 3.

VANATTA, KENDRA LYNN
Steelton Library Science-English
PSEA-NEA 3,4; Library Science Club 3,4.

VAN NETTE, LINDA K.
Bradford Secondary-Social Science
Library 2,3,4.

VATHIS, ALMA CHRISTINE
Philadelphia Library Science-History
Mixed Chorus 2; Library Science Club 3,4; Intramural Sports 3; PSEA-NEA 3; Junior Class Historian; Student Clerk 1,2,3,4; Big Brother-Big Sister Program 4.

VEDRAL, EILEEN M.
Shamokin Elementary-English
Elementary Club 2,3; PSEA-NEA 2,3; Intramurals 2,3.

WALTER, ANITA R.
Chambersburg Elem-Library Science
Day Women's Association 1,2,3,4, Vice-President 4; Elementary Club 2,3,4; PSEA-NEA 4; Library Science Club 4.

WALTERS, DEBORAH SUE
Tyrone Secondary-English
PSEA-NEA 1,2,3,4; English Club 2.

WARNER, PHYLLIS MARIE
Columbia English-Speech
Slate 1,2,3,4, Co-Editor in Chief 3, Executive Editor 4; Pi Delta Epsilon 2,3,4, Secretary-Treasurer 3, President 4; Alpha Sigma 1,2,3,4, President 4; Inter-Sorority Council 3,4, Treasurer 3; Intramural Sports 1,2,3.

WEAVER, STEPHANIE M.
McSherrystown Secondary-English
PSEA-NEA 4; Intramural Sports 1,2,3.

WEIGAND, SUZANNE R.
Pottsville Library-Science-German
Library Science Club 1,2,3,4; Language Club 1,2,3,4.

WEIKERT, WANDA E.
Camp Hill Elementary-Geography
Mixed Chorus 1; Cumberlaires 1,2,3.

WEINMANN, THOMAS H., III
Hatboro Business Ed-Accounting
Soccer 2,3,4, Captain 4; Baseball 1; Intramural Sports 1,2,3,4; Business Club 1; PSEA-NEA 1,4; Varsity Club 2,3,4; WSYC 2,3; Eastern Business Teachers' Association 2,3,4; Kappa Sigma 3,4, Secretary 4.

WELLER, WILLIAM S.
Carlisle Elementary-History
Masquers 1,2,3,4; PSEA-NEA 4; Alpha Psi Omega 3,4.

WERTMAN, DONNA GENE
Hanover Elementary-Speech
Elementary Club 3; Intramural Sports 3,4; PSEA-NEA 3,4; *Reflector* 4; Kappa Delta Pi 3,4, Secretary 4.

WEST, LILLIE S.
Waynesboro Elementary-English
Mixed Chorus 2, Concert Choir 3; PSEA-NEA 1,2; Intramural Sports 2,3; Kappa Delta Pi 4.

WHITE, LINDA L.
Waynesboro Accounting-Management
Pi Omega Pi 3,4, Treasurer 4; Business Club 1,2,3; Lackhove Hall Dorm Board 3,4, Secretary 3, Corridor Rep 3, Resident Assistant 4; Varsity Tennis 2,3; Varsity Hockey 2,3; WAA 2,3,4, Cabinet 3; Intramural Sports 1,2,3,4.

WHITE, MAX P.
Shippensburg Business Ed.
Business Club 1; Pi Omega Pi 4.

WHITESELL, CATHRYN J.
Norristown English-Speech
Film Committee 1; Intramural Sports 1,2.

WILDASIN, SUSAN J.
Hanover Elementary-Fine Arts
PSEA-NEA 1,2,3; Elementary Club 1,2,3; Concert Band 1,2,3,4; Pi Nu Epsilon 4; Intramural Sports 1,2,3.

WILEY, KENNETH R.
Eureka Liberal Arts-Social Welfare
Big Brothers 2,3; Language Club 2; Soccer 3.

WILLIAMSON, DONALD L.
Harrisburg Liberal Arts-Sociology
Acacia 2,3,4; Circle K Club 3,4; Intramurals 1,2,3,4.

WILT, CONSTANCE M.
Landisburg Elementary-History
PSEA-NEA 1,4.

WONDER, CLAIRE A.
Johnstown Elementary-History
Elementary Club 1,2,3; Intramural Sports 3; PSEA-NEA 2,3.

WOODRUFF, ANN D.
Bethlehem Elementary-Social Studies
PSEA-NEA 1; Mixed Chorus, Concert Choir 3,4.

YOHN, LEE A.
Mechanicsburg Liberal Arts-Biology
Tennis 2,3,4, Co-Captain 3; Varsity Club 3, 4, Vice-President 4; Intramural Sports 1,2,3, Intramural Council 3; Dorm Council 3; Pi Nu Epsilon 4; Band 1,2,3,4; Brass Ensemble 3,4.

YORKS, BONNIE L.
Berwick Elementary-History
Elementary Club 1,2; PSEA-NEA 2,3; Zeta Beta 3,4.

YOUNG, DAWN M.
Hellertown French
Foreign Language Club 1,2,4; WAA 2,4; Masquers 1,2,4; Intramurals 1,2; PSEA-NEA 1,2,4; Art Club 1,2,4.

YOUNG, JUDITH A.
Hopewell Elementary-Geography
PSEA-NEA 2,3,4; Elementary Club 2; Inter-Varsity 2,3; Intramural Sports 2,3; Prom Committee 3; Geography Club 4; Gamma Theta Upsilon 2,3,4, President 4.

ZECHMAN, EDWIN K. JR.
Hershey Secondary-Social Science
Lambda Phi 2, Co-Chairman 2; Kappa Sigma 3,4, Grand Master 3; Alpha Phi Omega 1,2,3,4; Freshman Election Committee 1, Chairman; Instructional Improvement Committee 3,4; Curriculum Committee 2,3, Student Chairman 2,3; Instructional Program Committee 4; New Student Orientation Committee 2; Raider 3; Inter-Fraternity Council 3; Intramural Council 4; Resident Assistant 3,4.

ZIMMERMAN, BEVERLY A.
Halifax Library Science-English
LSA 1; Library Science Club 2,3,4, Secretary 3; *Reflector* 3,4.

ZUGAY, ROBERT W.
York Haven Secondary-English
Fraternity 1,2,3,4, Secretary 3; Intramurals 1,2,3,4; Student-Faculty Administration Committee 4; Junior Varsity Basketball 1; R.R. Club 1,2.

ETA BETA

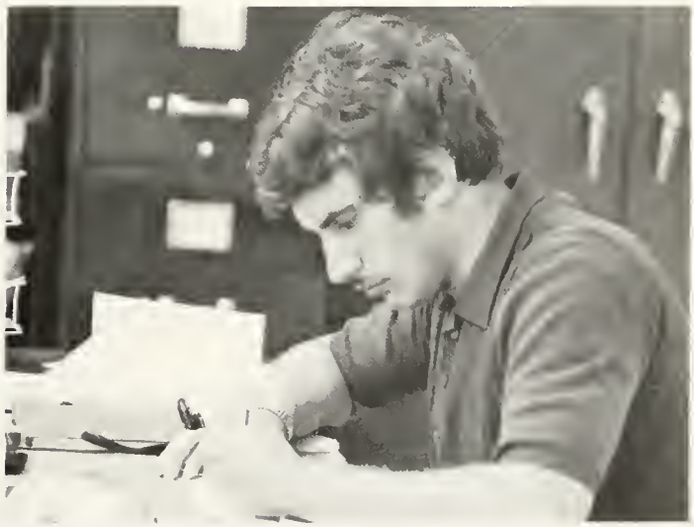

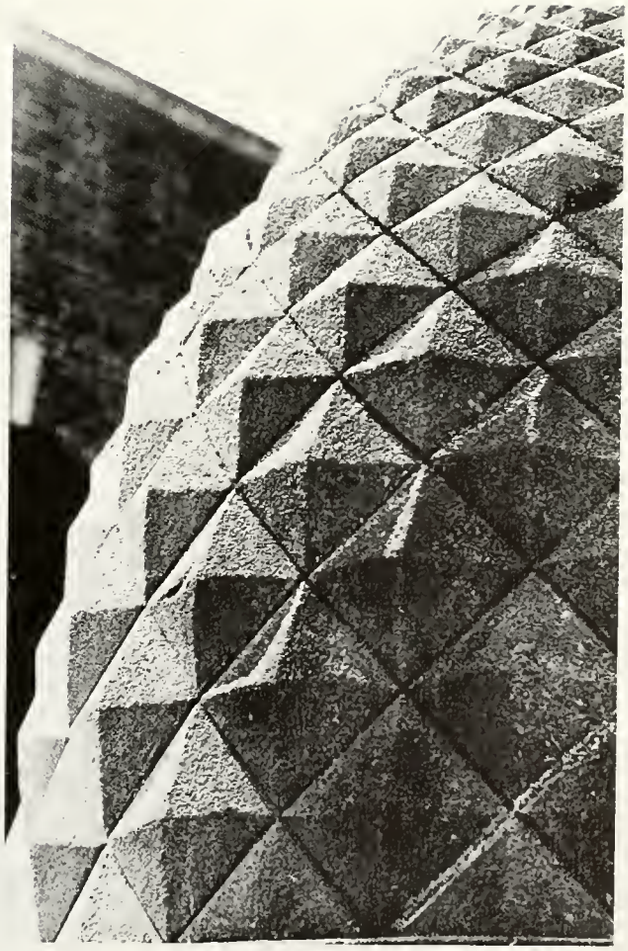

Way down in the dark, damp, dismal depths of Naugle Hall this group of inspired, incorrigible, insane individuals have been diligently, dauntlessly, desperately dutifully working and slaving. Their work has been completed, and the 1970 *Cumberland* is in the hands of the students. There is only one particular, pertinent, painful problem; as soon as the 1970 *Cumberland* was completed, the staff had to begin organizing, originating, overhauling plans and ideas for the 1971 *Cumberland*.

Staff members are: Charles Albright (Senior Editor), Landy Becker, Lois Ditty, Ray Donahue, Janet Ekerovich (Treasurer), Larry Farley, Heidi Finley, Cindy Frantz, Linda George (Sports Editor), Joel Giardine (Co-Editor), Mike Huntzinger, Linda Knox (Faculty and Administration Editor), Cheryl Sell, Helen Shelley, Kathy Slywczuk, Reeta Snyder, Clarence Souders, Jay Stauffer, Sue Stengel, Debbie Sterner, Suzanne Sunday (Co-Editor), Emily Toot, Al Large, John Wilson.

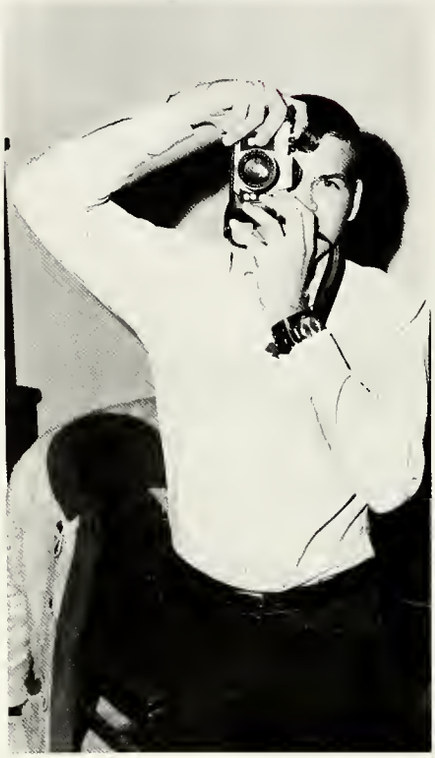

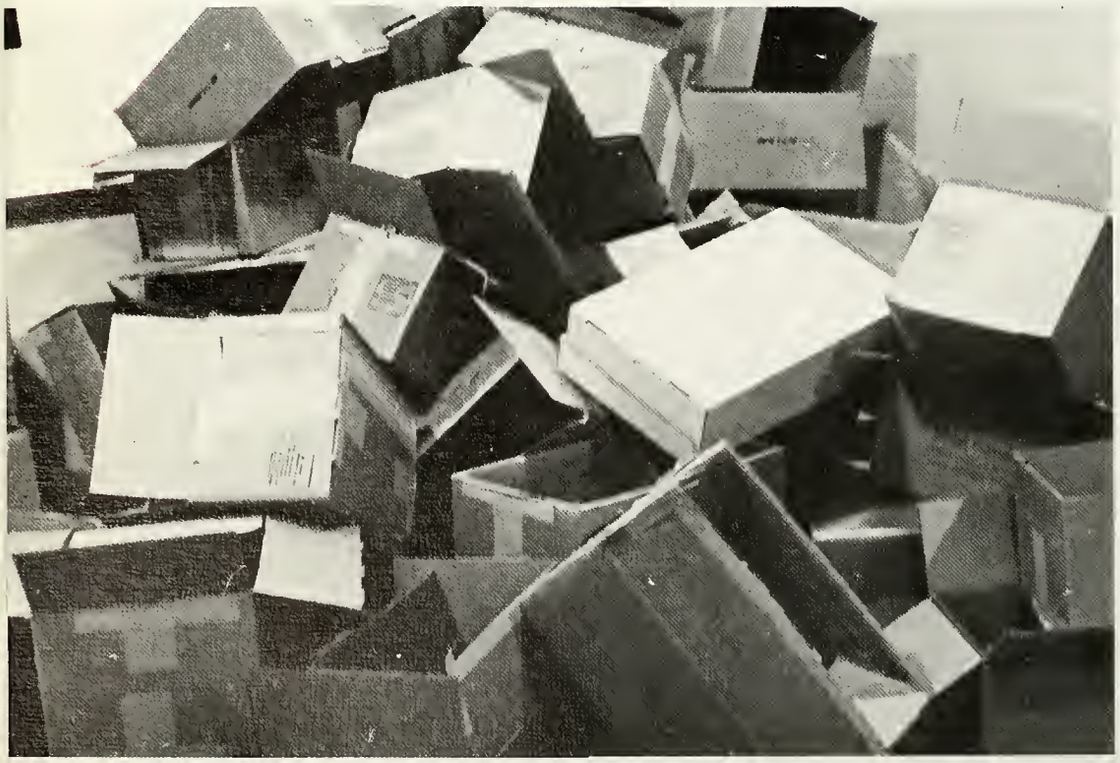
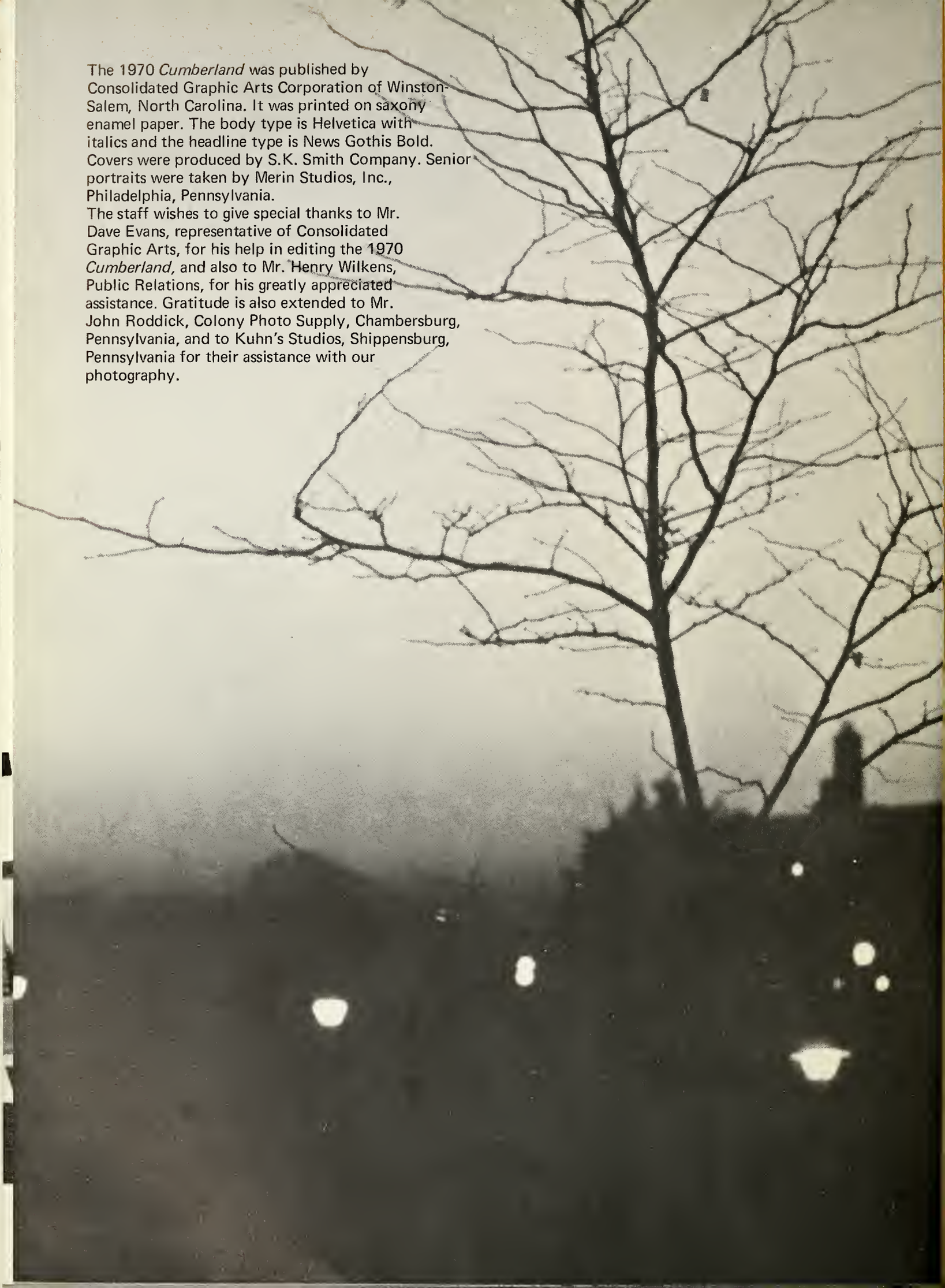
The 1970 *Cumberland* was published by Consolidated Graphic Arts Corporation of Winston-Salem, North Carolina. It was printed on saxony enamel paper. The body type is Helvetica with italics and the headline type is News Gothis Bold. Covers were produced by S.K. Smith Company. Senior portraits were taken by Merin Studios, Inc., Philadelphia, Pennsylvania.
The staff wishes to give special thanks to Mr. Dave Evans, representative of Consolidated Graphic Arts, for his help in editing the 1970 *Cumberland,* and also to Mr. Henry Wilkens, Public Relations, for his greatly appreciated assistance. Gratitude is also extended to Mr. John Roddick, Colony Photo Supply, Chambersburg, Pennsylvania, and to Kuhn's Studios, Shippensburg, Pennsylvania for their assistance with our photography.